



PACIFIC UNIVERSITY

FOREST GROVE, OREGON





PACIFIC UNIVERSITY

Pacific University is a privately endowed co-educational school having an enrollment of approximately 1000 students. It is located in the peaceful Tualatin Valley just 22 miles west of Portland, in the city of Forest Grove where it was founded over 114 years ago. Although interdenominational in nature, it is affiliated with and endorsed by the Congregational Christian Churches of the United Church of Christ.

All students at Pacific University are provided with a strong liberal arts program which is emphasized during the first two years, thus assuring the student of a broad educational background in addition to a major field of study. The entire University is dedicated to the understanding and appreciation of the world about us as well as the preparation of young men and women for a useful role in society.

There are four major divisions of the University: The College of Liberal Arts, The School of Music, The College of Optometry, and the Graduate School.

FACULTY AND STUDENTS

A major criterion of quality in a university is its ability to bring together competent teachers and good students. Pacific University's faculty, most of whom have their doctorate degree or advanced study, come from leading colleges and universities throughout the country.

It is University policy to bring together a student body varied in background and interests, sound in character and competent to meet a vigorous academic challenge.



MAJOR AREAS of STUDY

- | | |
|------------------------|-----------------------------|
| Art | Physical Education |
| Biology | Physics |
| Business and Economics | Political Science |
| Chemistry | Pre-Dentistry |
| Drama | Pre-Engineering |
| Elementary Education | Pre-Law |
| English | Pre-Medical |
| French | Pre-Nursing |
| German | Pre-Pharmacy |
| History | Pre-Veterinary |
| Italian | Psychology |
| Journalism | Religion |
| Literature | Religious Education |
| Mathematics | Russian |
| Medical Technology | Secondary Education |
| Music | Social Science |
| Optometry | Sociology |
| Philosophy | Spanish |
| | Speech (Radio & Television) |



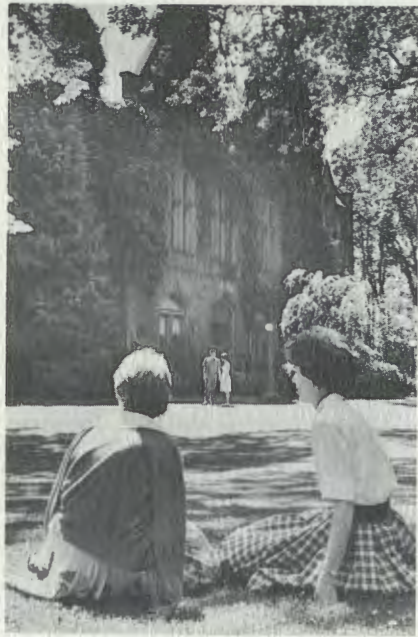

ADMISSION

Admission to Pacific University is based on the following:

1. A satisfactory high school record.
2. S. A. T. scores of the College Entrance Examination Board.
3. Personal references.
4. Personal interview whenever possible.
5. Promising motivation and character of the candidate.

RECOMMENDED STUDY

The following program of high school studies is recommended for students seeking admission to Pacific University.

| | |
|--|---------|
| English | 4 years |
| Mathematics (other than general math) | 2 years |
| Science | 2 years |
| Foreign Languages | 2 years |
| Social Studies | 3 years |

Pacific is interested in students who desire both academic and extra-curricular activities.

SCHOLARSHIPS

Pacific University has more than \$110,000 available in scholarships and loans in addition to a number of opportunities for campus employment.

Students who fulfill general admission requirements may receive assistance through grant-in-aid awards. Awards are based principally on financial need and academic ability. All students having need are eligible for campus employment.

College Scholarship Service forms are required of all applicants for grants, loans, or employment and may be acquired in the high schools or by request to the Office of Admissions.

TUITION AND FEES

*Academic year of 1964-1965**

| | |
|-----------------------------------|---|
| Tuition | \$900.00 |
| Room and Board | \$685.00-710.00 |
| Student Body Fee | 30.00 |
| Health Fee | 40.00 |
| General Fee | 10.00 |
| Books and Supplies (estimated) | 60.00 |
| Estimated Total | <hr style="width: 100px; margin-left: auto; margin-right: 0;"/> |
| | \$1,725.00-\$1,750.00 |

Although the amount spent by students for personal expenses tends to vary considerably, \$200 per year is normally a safe figure.

*As of September 1963. All figures are subject to change.





DORMITORY LIVING

Comfortable and attractive living quarters are provided for both men and women. Resident faculty members, aided by student proctors, conduct affairs of the halls in a manner which provides suitable study conditions and encourages proper social activities. Freshmen are encouraged to have either one or two roommates. However, single rooms are available for those who request them early.

Breakfast, lunch and dinner are served seven days a week in the University Commons to all resident students. Servings are not limited and meals are prepared by a skilled dietician.



STUDENT ACTIVITIES

Student activities are considered important from the standpoint of their educational value. An active student body organization, encouraged by faculty and administrators, is considered an important part of the University program. Within this framework are found opportunities for work in fraternal organizations, sororities, academic and social functions, intercollegiate and intramural athletics.





PACIFIC UNIVERSITY

TO APPLY FOR ADMISSION:
Admission inquiries should be made to:

THE DEAN OF ADMISSIONS
PACIFIC UNIVERSITY
FOREST GROVE, OREGON

Catalogues and materials as well as application forms for admission or scholarship will be forwarded upon request. Whenever possible, a personal visit to the campus or an interview with a University representative is desirable for the applicant.

