

# GINGER

*Governor*

RECEIVED  
1982 MAR 1 1982  
Governor's Office

March 1, 1982

The Honorable Vic Atiyeh  
Governor of the State of Oregon  
Salem, Oregon 97301

Dear Governor Atiyeh:

I am writing this letter to speak to you concerning my Oregon home. I have owned my ranch for 40 years. It has been a happy retreat for me and I'm proud that it is my official home. Oregon has been blessed that its residents have been happy and proud of their state.

There are people with ranches larger than mine and smaller than mine. We are all going to be hurt by having the proposed Pacific Power and Light Co. 500 KV power line crossing our properties. I write you on behalf of us all.

Separate from the visual intrusion, there is the damage caused by cutting a 200 foot swath across all our properties. Experienced consultants tell us there will be irreparable damage to livestock plus there can be potential personal damaging effects.

Some of us who have property along the proposed eastern 500 KV corridor, would be happy to come to Salem to meet with you personally. However, if you are to be in this area, we could arrange to have you survey the contemplated eastern corridor with us.

Not only will this corridor damage our residences, but there will be a loss of rural beauty to the upper Rogue River area, which will harm Oregon's tourist appeal.

Why should this proposed power line be allowed in a new part of the region that has not, as yet, been impacted, when there is already an existing power corridor that currently accomodates high voltage transmission lines which can be used instead of this newly proposed eastern corridor?

Governor Atiyeh  
Page 2

There must be some way that the corridor for this power line can be established without irrevocably damaging our properties and our homes. I urge you to please use your good office to study and review this Pacific Power and Light Co. power line plan, as it is now projected.

If Oregon's growth is going to cause its residents such anguish, Oregon's national image as a place for residency and investment will be seriously injured.

Respectfully,

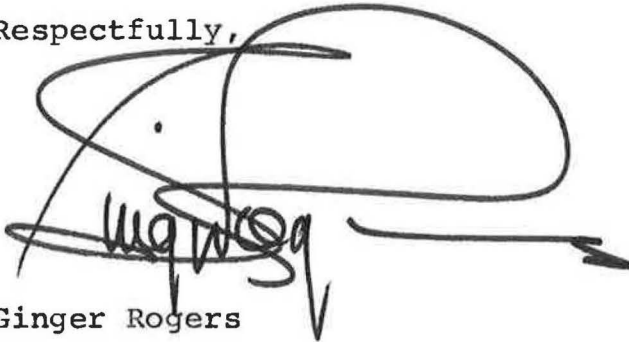
A large, stylized handwritten signature in black ink, appearing to read 'Ginger Rogers', with a long horizontal flourish extending to the right.

Ginger Rogers

P.S. It was great  
talking to you today Wednesday  
and I thank you for your  
gracious attention to the  
above

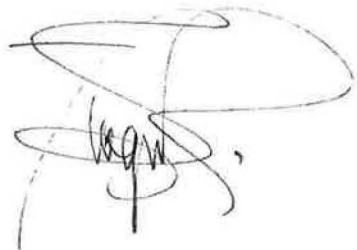
A handwritten signature in black ink, appearing to read 'Ginger Rogers', with a long horizontal flourish extending to the right.

July 8, 1986

DEAR GOVERNOR -

I am enclosing a cartoon from today's Arizona Republic newspaper.

My family + I were lifelong residents of Oregon until July 1985.

Because of high property taxes, low property values, the inability to sell real estate, make a living doing so, we were forced to move.

Its a soory day for Oregon when its lifelong residents can no longer afford to live there.

Retiring people cannot afford to live there also. Between high

RECEIVED  
DEC 17 1985  
GOVERNOR'S OFFICE

Sally

12/9<sup>th</sup>/85

Dear GOVERNOR ATIYEH,

My name is  
Lesa Conger. I'm 8 years old. How  
are you? busy? If you were to  
send me a letter here is my  
Address

Lesa Conger  
17570 S.W. Chippewa Tr.  
Tualatin Or.

97062

---

My cat's foot Print is on The  
front of this letter.

Sincerely,

Lesa Conger

P.S. If you were to send  
me a letter please send me  
a picture of you!

please

BYE!

also There is a  
Picture of me in  
this letter

LESA CONGER  
17570 S.W Chippewa Tr.  
Tualatin, Or.  
97062

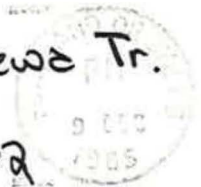

GOVERNOR ATIYEH  
CAPITAL BUILDING  
SALEM, Or.





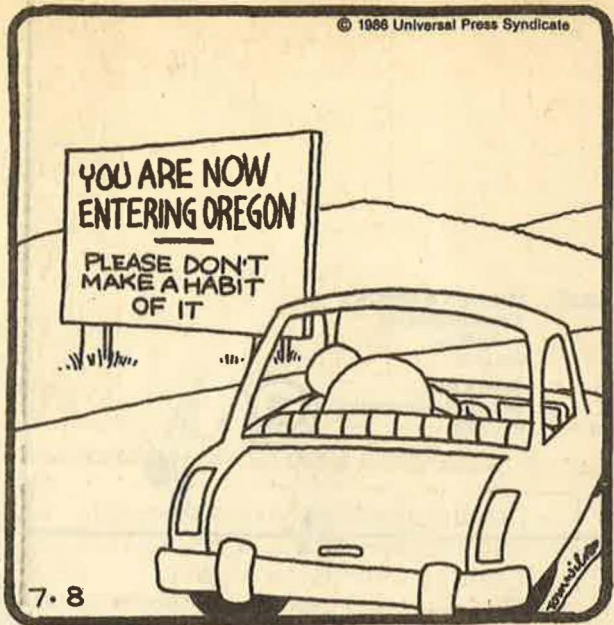

ZIGGY

© 1988 Universal Press Syndicate

YOU ARE NOW  
ENTERING OREGON  
PLEASE DON'T  
MAKE A HABIT  
OF IT

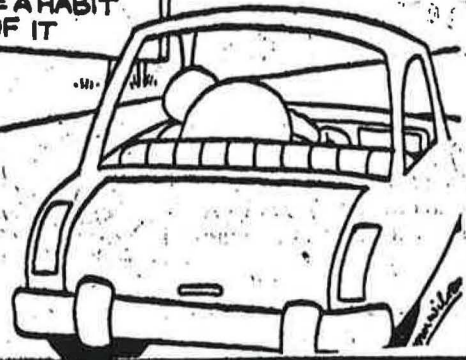

7.8

Chambersburg, Pa., Tuesday, July 8, 1980

# 'Blind men' head for USSR

Gannett News Service

Visiting the Soviet Union, says a foreign agriculture expert at the U.S. Department of Agriculture, "is a little like the blind men feeling the elephant."

One of the blind men felt the elephant's tail and said an elephant must be like a rope; another felt the trunk and said it must be like a snake; yet another felt a leg and

**JAMES P. GANNO**



Editor,  
Des Moines  
Register

Gerry —  
From O.A. Duncan

FEB 02 1987

Governor Atiyeh



Clay should read

ZIGGY®

© 1986 Universal Press Syndicate



Paul Donkin  
37619 KGAL Drive  
Lebanon, Oregon 97355

Governor Vic Atiyeh  
State Capitol  
Salem, Oregon 97310  
12 July '86

RECEIVED  
JUL 14 1986  
Governor's Office

Dear Governor Atiyeh:

A friend sent me this clipping. To the best of my knowledge it appeared in the Omaha (NE) WORLD-HERALD and other papers that syndicate this strip, on July 8th. My Omaha friend is a cartoonist, so he gave me the address of the "Ziggy" creator, Tom Wilson. It seems he is a V. President of American Greetings Corp., 1300 America Way, Cleveland, Ohio.

At first, I thought of sending a letter to this man, but then I thought that perhaps your signature would be more effective. Obviously, the Tom McCall remark of well over a decade ago is still hurting our image.

Perhaps you could write this man, inviting him to look over our business sites, should American Greetings ever consider opening a west coast office. Even if he even came as a tourist, I'm sure we in Oregon could show him more pleasant sights (or sites) than he now enjoys in Cleveland!

Sincerely,

*Paul W. Donkin*  
Paul W. Donkin



P.S. Should you make the biz site offer, and he accept, I certainly hope you would include Lebanon on the list. I'm sure you know that we desperately need jobs here.

8/5/85

Dear Governor -

As we have discussed timing  
is everything. I want you to  
have this for the appropriate  
use... at the appropriate  
time.

You may not need to do so, nor wish to  
that's your call.

Best wishes

Frank

(cross)

Was yours published in Oregon?  
Next to last page says this wasn't.

# WAYNE MORSE

## THE MAN

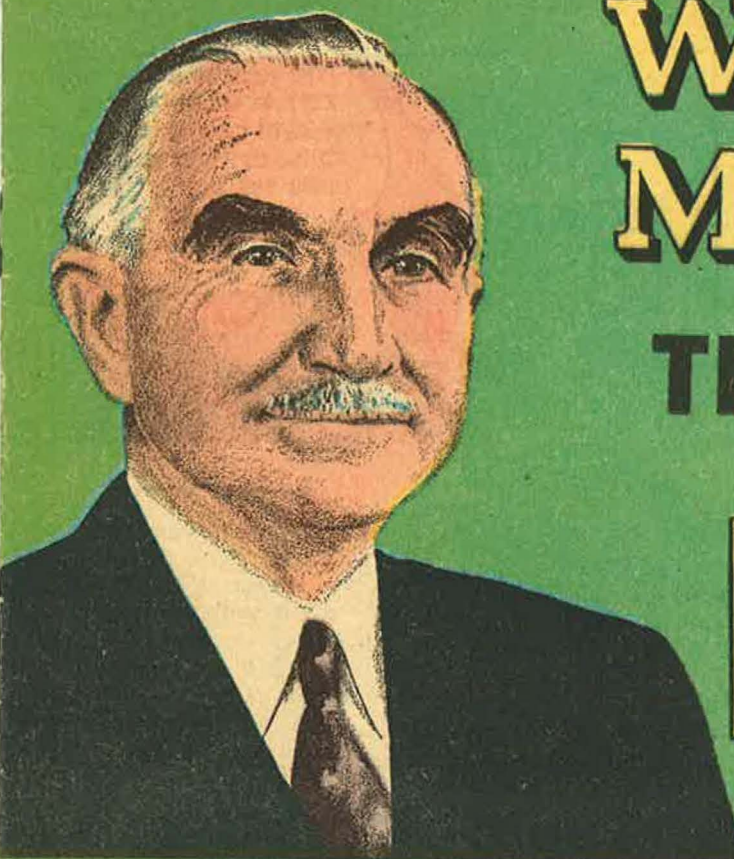
A detailed illustration of Wayne Morse, an older man with a mustache, wearing a dark suit, white shirt, and dark tie. He is looking slightly to the right of the viewer with a neutral expression. The background of the entire page is a solid green color.

A FEARLESS FIGHTER AND INDEPENDENT  
THINKER; A MAN OF HIGH PRINCIPLES WITH  
THE COURAGE TO STAND UP FOR HIS CON-  
VICTIONS AND SERVE THE PEOPLE RATHER  
THAN THE POLITICIANS - THAT IS THE U.S.  
SENATOR FROM OREGON - WAYNE MORSE!

1585 Madrona Ave. S.  
Salem, Oregon 97302  
June 7, 1980

RECEIVED

JUN 12 1980

*Gov. Atiyeh*

Governor Victor Atiyeh  
Oregon State Capitol  
Salem, Oregon

JUN 13 1980

Governor's Office

Dear Governor,

**Governor Atiyeh**

Two years ago while chaperoning 41 AFS students through the White House I was struck with a statement made by a boy from Mexico City, "Where are all the uniformed armed guards?" His face was one of astonishment.

Last Wednesday I was again reminded of this as I introduced you to a group of Brazilians from Brazilia. The Ribiero Family (a retired dentist) with the adults carefully dressed, were totally in awe of being able to meet a Governor of a state. In Brazil one would just give up at the bottom of the ladder, in trying to obtain an opportunity to speak with a leader. For you to see a common layman without being screened, let alone someone from another country was a shock, though a happy one.

'Thank you for your patience in posing for photos with the Ribieros, they thought you looked a little Brazilian but your manner obviously American!

And thank you for an event which will be discussed amongst many friends and relatives when photos are shown in a country where there is much distance between the rich and poor, higher and lower classes. In the midst of a very busy schedule (I know, I help at the receptionists desks during luncheons sometimes) this availability not only to Oregonians but to foreign visitors as well is a grand example of leadership and open-ness which can still be found in our country. Thank you.

Sincerely,

*Joanne Bentley*

Joanne Bentley

CAROL MANN

*How*

P. O. Box 9711  
Towson, Maryland  
21204  
January 31, 1979

RECEIVED  
FEB - 5 1979  
Governor's Office

Governor Victor Atiyeh  
% Oregon State Senate  
Salem, Oregon  
97310

Dear Governor,

And, my friend, Victor! I am so proud and very pleased to know that a man with your very high standards and with many fine personal qualities, has been elected into State government! And I mean every word of this!

Even though your governing will be in a United State way out west in Oregon, the ripples of good government will have to be felt in Washington!

One thing though, I hope these new work habits you must get into, will not interfere with your golf game! I'll understand if they do.

I hope to see you in Portland this year too... and we'll certainly go after those birdies. And, thank you for your invitation to call or visit with you.

My very best wishes for a successful term.

Sincerely,  
*Carol*  
Carol Mann

CM; signed by fbr

RECEIVED  
FEB 14 1985  
Governor's Office

101-122 *Gov's pers.*  
*Governor*  
0 9195

P.O.Box 223, Bay City, Or.97107  
Feb. 13, 1985

Hon. Victor Atiyeh, Governor,  
Salem, Oregon.

Sir:

A few days ago you stated, on TV. that one of your hobbies was collection of old rifles and firearms.

I have what I would call a collectors item-- a Winchester carbine--30 cal. No. 136802, smooth barrel, which I purchased just over sixty years ago from a son of Sam Moon, an early homesteader in Coos County, and for whom Moon Creek is named. There were many elk and deer in the Moon Creek vicinity in the early days, and I am sure that Moon killed many of them with this rifle, but it is still in good shape, very smooth lever action.

Frankly, I do not know whether the rifle is a 1894 model or a 1897 model--but it certainly is a collectors item. I will sell it for \$320.00. It has a good leather case.

If you are interested, your Sec. can reach me by phone 1-377-2578. I have never before offered this rifle for sale; and it has not been used for the past 20 years.

Yours very truly,

GRM/S

G. RUSSELL MORGAN  
*G. Russell Morgan*

*Checked 3/24 - Bay City NO. TELANOK - where with  
came to Campbell's -*

HOME ADDRESS  
BILL MARKHAM  
RT. 1, GLENBROOK LOOP RD.  
RIDDLE, OREGON 97468



HOUSE OF REPRESENTATIVES

SALEM, OREGON

97310

May 16, 1979

Dear Governor:

The attached photograph is a picture of the Oregon State Capitol taken near the turn of the century.

The picture was found in the attic of my neighbor's home in Lower Cow Creek Canyon, west of Riddle.

This picture has never been seen before around the Capitol. It offers an outstanding view from the west.

Interesting highlights of the picture are the young trees and the street car on State Street. (Salem was serviced by street cars from 1889-1924.)

I extend my best wishes with this photograph, and I hope you enjoy it.

Sincerely,

*Bill*

Bill



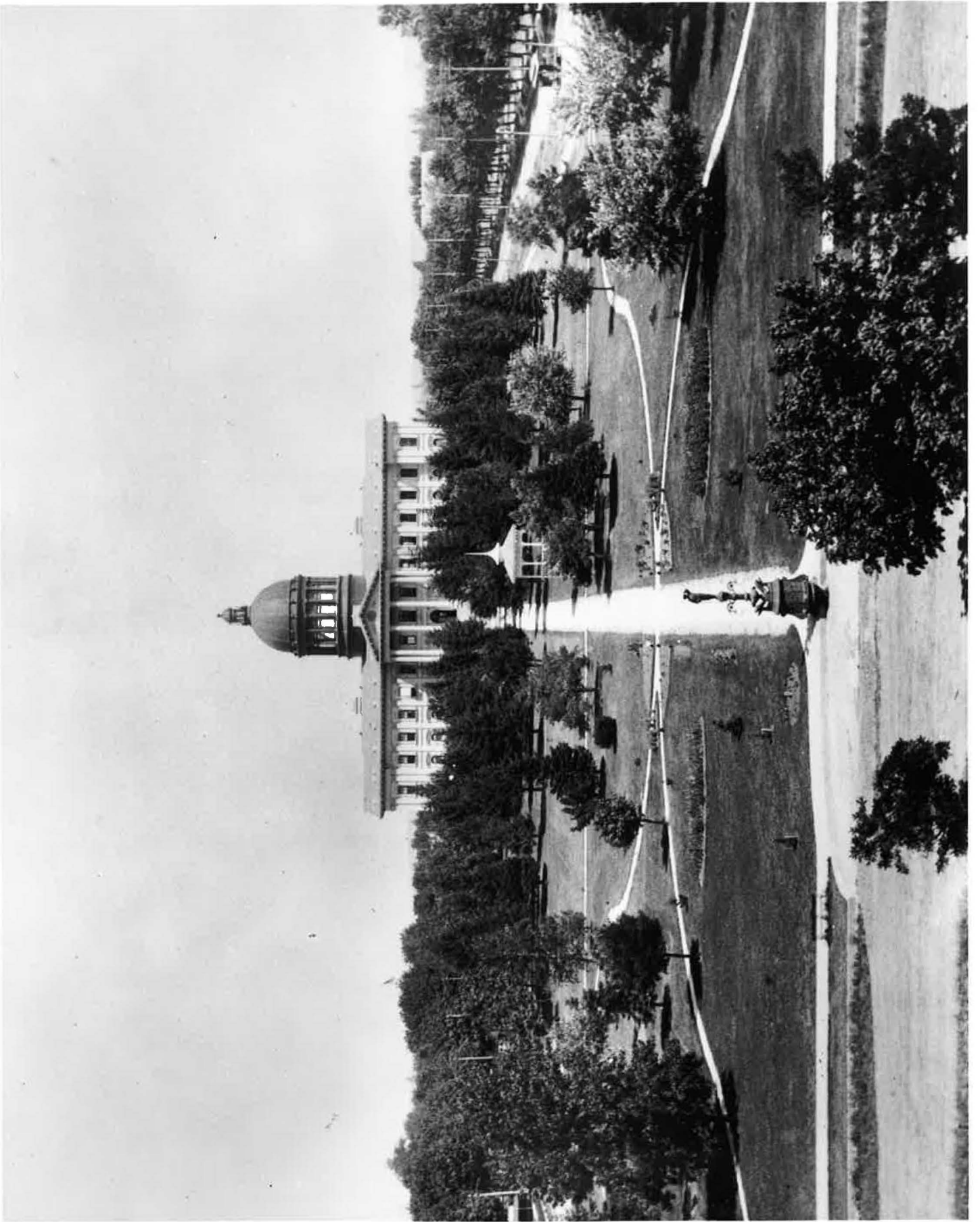



THE  
**OREGON  
PAVILION  
EXPO 86**

May 2 - Oct. 13, 1986

P.O. Box 8788  
Station A  
Vancouver, B.C.  
Canada V6C 2X5  
Telephone: (604) 688-8410  
**Oregon Expo office**  
Telephone: (503) 378-6334

**OREGON EXPO 86  
COMMITTEE**

Honorary Co-Chairmen:  
*Governor Victor Atiyeh*  
*Mayor Bud Clark*

Chairman:  
*Robert C. Ingalls*

*Gwyneth Gamble-Booth*  
*Ronald K. Allen*  
*Gregory Cushman*  
*Fred Delkin*  
*Harold S. Hirsch*  
*John D. Kirby*  
*Austin F. Leach Jr.*  
*Kenneth Moore*  
*Samuel T. Naito*  
*Dale C. Sause*  
*Arlene D. Schnitzer*  
*Loran L. "Stub" Stewart*  
*Charles Swindells*

*Robert L. Stevens*  
Commissioner  
Manager, Oregon Expo 86



**Economic Development  
Department**  
595 Cottage NE, Salem,  
Oregon 97310, U.S.A.

*Thomas F. Kennedy*  
Director

Telephone: (503) 373-1200  
Telex: 821481  
Cable: ORECONDEV  
FAX: (503) 581-5115

October 21, 1986

Oct 25 1986  
Governor Atiyeh

Governor Victor Atiyeh  
State Capitol Building  
Salem, Oregon 97310

Dear Governor Atiyeh:

From all of us who worked at the Oregon Pavilion, Expo 86, we share with you a pictorial remembrance of the staff on Closing Day, Monday, October 13, 1986.

Our thanks to you for your continuous support of our effort on behalf of the State of Oregon.

Kind regards,

Alice Schlenker  
Media Information

AS:san

Enclosure

P  
H  
O  
N  
E  
  
M  
E  
M  
O

TO	Gov.	DATE	7/24	TIME	12:20	AM PM							
	FROM	AREA CODE-TELEPHONE NO.-OR OPER.											
M	Mayor Gus Keller	738-8695											
OF	Eugene	EXTENSION #											
MESSAGE	re field burning												
SIGNED <i>md</i>													
Phoned	<input checked="" type="checkbox"/>	Call Back	<input checked="" type="checkbox"/>	Returned Call	<input type="checkbox"/>	Wants To See You	<input type="checkbox"/>	Will Call Again	<input type="checkbox"/>	Was In	<input type="checkbox"/>	See Operator	<input type="checkbox"/>

P.O. Box 894  
WARM SPRINGS, ORE 97761  
July 15-1982

GOVERNOR  
Victor Atiyeh  
SALAM, ORE 97510

JUL 23 1982

Governor Atiyeh

DEAR SIR:

I THANK YOU VERY MUCH FOR YOUR NOTE AND AUTOGRAPH.  
IT MADE ME FEEL VERY PROUD AND GAVE ME A COUPS.

HERE ARE SOME PICTURES I TOOK OF YOU AT PI-UME-SHA  
CELEBRASHUN. THEY TURNED OUT GOOD YOU MAY KEEP THEM.

IT WAS MY HONOR TO SERVE YOU HERE DURING TREATY DAYS  
I HOPE TO AGAIN AND AGAIN.

YOU HAVE MINE AND WOMAN'S VOTE THIS YEAR.  
WE WISH YOU MUCH LUCK FOR RE-ELECTION. BUT YOU ARE  
ALWAYS WELCOME HERE EVEN WHEN YOU ARE NO MORE  
GOVERNOR OF OREGON. WE BOTH THANK YOU FOR GRACING  
OUR SIMPLE INDIAN HOME WITH YOUR PRESENCE.

P.S YOU ARE A VERY SKILLED  
FISHERMAN.

Sincerely

Clifford A. Jenkin

Fish & Game Officer  
WARM SPRINGS Police Dept.  
WARM SPRINGS, ORE 97761

C. JENKIN  
P.O. Box 894  
WARM SPRINGS  
OR 97761

December 1986

**DEAR FRIENDS,**

After 16 years as Joint Managing Director of Fung Ping Fan & Co. Ltd., where I had been active in line management as well as international development work, I have decided to retire from the company in order to become an independent consultant. However, I'll continue to be a Director of Fung Ping Fan Holdings Limited, which is our restructured family entity.

Being on my own and being able to concentrate on doing deals is something I have been wanting to do for a long time, in view of the constant flow of good opportunities coming my way. During the past years, I have put together many successful ventures for my family, friends and other partners. I have identified unique business opportunities for overseas companies seeking an active presence in Asia as well as for Asian companies wishing to link up with overseas markets and partners.

On many occasions, I have also offered highly discreet and confidential advice to individuals, companies and governments on an informal basis relating to a variety of strategic business issues, therefore, I am looking forward to doing the same for a select group of clients and correspondents on a more formal basis. I have always enjoyed the satisfaction, rather than the pure monetary reward, of putting people and ideas together, offering tactical advice, playing a role in creating new jobs and opportunities, and in improving international understanding through trade and investment. These are the things which really make my business life meaningful.

I am fortunate to be domiciled in an exciting part of the world where I have been exposed to a variety of unique business situations and in the process, have also accumulated more than my share of battle scars. But what I treasure most of all is the warm friendship, trust and confidence of a wide network of individuals and contacts such as you, from all walks of life and from many parts of the world which has given me so much gratification in life.

I don't know when our paths will cross again but I do hope it will be in the not-too-distant future.

I would also like to take this opportunity to wish you and your family my warmest season's greetings and all the best for 1987.

Sincerely,

**CYRIL**

REMOVAL NOTICE  
\*\*\*\*\*

CYRIL H. C. FUNG

I. PERMANENT FUNG FAMILY OFFICE:

Fung Ping Fan Holdings limited  
2nd Floor, Fung House  
20 Connaught Road Central  
Hong Kong

Tel : 5-225081  
Telex: 74583 FUNPF HX  
Cable: MAYFIELD  
Fax : 5-8106215

II. OFFICE WHERE CYRIL H.C. FUNG SHOULD ALWAYS BE CONTACTED AFTER JAN. 15, 1987

Cyril H. C. Fung  
Multiply Limited  
419 Central Building  
3 Pedder Street  
Central  
Hong Kong

Tel : 5-236226, 5-236683  
Telex: 63820 ADRAN HX  
Cable: MAYFIELD  
Fax : 5-8106413

III. NEW HOME ADDRESS AFTER JAN. 17, 1987

14 South Bay Road  
South Bay  
Hong Kong

Tel: 5-8122636

ooo0ooo

Martin Hanson  
P.O. Box 18  
Horsehoe  
Road Idaho  
83629



Director  
Oregon Department of  
Land-Soil Service  
Salem, Oregon

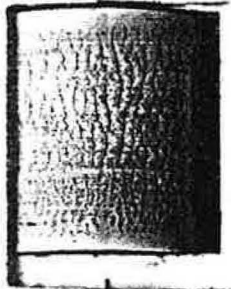

JAN 1  
B.

Martin Hansen  
Rt 1 Box 18  
Horseshoebend  
Idaho 82626

Dear salem

I am a fourth grader  
and our class is collecting soil  
samples. and I was wondering  
if you could send me a little  
plastic bag full of a soil samples  
thank you

Love Martin  
awonder full guy

RECEIVED  
APR 2 1981

DIVISION OF STATE LANDS



4-9-81

Joe McCray (Soil and Water Conservation Commission)

These are the sheets that we usually sent along with soil sample of Oregon soils when requested; usually by school children doing geography projects in other states.

I hope this is what you want.

*Louise Ries*

Louise Ries  
Soil Testing

Oregon  
State  
University

## Extension Service

Corvallis, Oregon 97331

### Greetings:

The enclosure is from the Oregon State University Extension Service, Corvallis. This educational service is a joint project of the State University, the U.S. Department of Agriculture, and Oregon county governments. Others assist in selected programs.

Please call on us, or your county Extension office, when we can serve you. Often your county office can give more specific information based on local conditions. The county office addresses are listed on the back of this sheet.



E. Hugh Gardner  
Extension Soils Specialist

Department of  
Soil Science



Corvallis, Oregon 97331 (503) 754-2441

In reply to your request we are sending you a soil sample as well as some information on Oregon soils. The soil sample which has been sterilized so that it may cross state lines, belongs to the Dayton series. This soil is representative of surface soils in the southern Willamette Valley. Enclosed are two sheets. One sheet describes this soil type and the other sheet gives recommendations or interpretations as to how this soil may be used.

Sincerely yours,

SOIL TESTING LABORATORY

A handwritten signature in cursive script that reads "Thomas A. Doerge".

Thomas A. Doerge  
Supervisor

Enc. 2

TAG/lar

DATE: 4/75 WRP DAYTON SERIES SOILS:

1. Dayton silt loam
2. Dayton silt loam, clay substratum
3. Dayton silt loam, gravelly substratum
4. Dayton silt loam, thin surface
5. Dayton silt loam, thick surface
6. Dayton silty clay loam

Dayton soils consist of poorly drained soils formed in clayey and silty alluvium. The soils occupy nearly level, smooth or slightly concave stream terraces and drainageways. Where not cultivated, the vegetation consists principally of grasses, weeds, and scattered rose, hawthorn, and Oregon ash. Elevations range from 150 to 400 feet. The mean annual precipitation is 40 to 50 inches; mean annual air temperature is 52 to 54°F.; and the frost-free period is 165 to 210 days.

The surface layer is dark gray silt loam about 7 inches thick. A 10 inch thick bleached subsurface layer of grayish brown silt loam occurs abruptly over a dark grayish brown dense clay subsoil about 25 inches thick. The substratum is dark brown silty clay loam. Unit 2 has a clay substratum extending to depth greater than 60 inches. Unit 3 contains over 50 percent gravel below 40 inches.

Permeability is very slow. Effective rooting depth is 8 to 24 inches. Runoff is very slow to ponded and erosion hazard is none to slight. Available water capacity is 2.0 to 5.0 inches.

These soils are used primarily for ryegrass seed production and pasture. They occur in the Willamette Valley Resource Area (A2).

These soils are members of the fine, montmorillonitic, mesic family of Typic Albaqualfs.

ESTIMATED SOIL PROPERTIES

DEPTH FROM SURFACE (in.)	CLASSIFICATION			COARSE FRACT. OVER 3 IN.	% OF MATERIAL PASSING SIEVE*				LIQUID LIMIT*	PLAS-TICITY INDEX*	PERMEA-BILITY (in/hr)	AVAIL. WATER CAP. (in/in)	SOIL REAC-TION (pH)	SHRINK SWELL POTEN-TIAL
	USDA TEXTURE	UNI-FIED*	AASHG*		#4	#10	#40	#200						
0-17	Silt loam	ML or CL-ML	A-6 or A-4	0	100	95-100	90-100	85-100	25-35	5-15	0.6-2.0	.18-.25	5.1-6.0	Low
17-42	Clay	CH	A-7	0	100	95-100	90-100	90-100	50-80	25-50	0.06	.03-.05	5.1-6.5	High
42-72	Silty clay loam, Silt loam	ML	A-6 or A-4	0	100	95-100	90-100	85-95	25-40	2-15	0.2-0.6	-	6.1-6.5	Moderate
40-60	Vg silt loam	GM	A-2	0-10	25-40	20-35	20-30	15-30	25-40	NP-15	0.6-2.0	-	6.1-7.3	Low

DEPTH (in.)	CONDUCTIVITY (mmhos/cm)	CORROSION		EROSION FACTORS		WIND EROD. GROUPS	FLOODING			HIGH WATER TABLE			HYDRO-LOGIC GROUP
		STEEL	CONCRETE	K	T		FREQUENCY	DURATION	MONTHS	DEPTH (ft.)	KIND	MONTHS	
0-17	-	High	Moderate	.43	2	-	-	-	-	0.2	Perched	Nov-May	D
17-42	-	High	Moderate	.32	-	-	CEMENTED PAN		BEDROCK		REMARKS		
42-72	-	High	Moderate	.49	-	-	DEPTH (in.)	HARDNESS	DEPTH (in.)	HARDNESS	FROST ACTION		
40-60	-	High	Low	.32	-	-	-	-	-	-	-		

SANITARY FACILITIES AND COMMUNITY DEVELOPMENT

SOURCE MATERIAL AND WATER MANAGEMENT

USE	SOIL	RATING	RESTRICTIVE FEATURES	USE	SOIL	RATING	RESTRICTIVE FEATURES
SEPTIC TANK ABSORPTION FIELDS	All	Severe	Percolates slowly, wet	ROADFILL	All	Poor	Wet, low strength, shrink-swell
SEWAGE LAGOONS	All	Moderate	Wet	SAND	All	Unsuited	Excessive fines
SANITARY LANDFILL (TRENCH)	All	Severe	Wet, too clayey	GRAVEL	3, 1,2,4,5,6	Poor Unsuited	Excessive fines
SANITARY LANDFILL (AREA)	All	Severe	Wet	TOPSOIL	All	Poor	Wet, borrow area damage
DAILY COVER FOR LANDFILL	All	Poor	Wet, too clayey	POND RESERVOIR AREA	3, 1,2,4,5,6	Moderate Slight	Percolates rapidly Favorable
SHALLOW EXCAVATIONS	All	Severe	Wet, too clayey	EMBANKMENTS DIKES AND LEVEES	All	Severe	Low strength, hard to pack
DWELLINGS WITHOUT BASEMENTS	All	Severe	Wet, shrink-swell, low strength	DRAINAGE 1/	5, 1,2,3,4,6	Moderate Severe	Wet, percolates slowly, poor outlets
DWELLINGS WITH BASEMENTS	All	Severe	Wet, shrink-swell, low strength	IRRIGATION	All	Poor	Slow intake, wet
SMALL COMMERCIAL BUILDINGS	All	Severe	Wet, shrink-swell, low strength	TERRACES AND DIVERSIONS	All	-	Not needed
LOCAL ROADS AND STREETS	All	Severe	Shrink-swell, wet	GRASSED WATERWAYS	All	Moderate	Wet, percolates slowly

RECREATION

USE	SOIL	RATING	RESTRICTIVE FEATURES	USE	SOIL	RATING	RESTRICTIVE FEATURES
CAMP AREAS	All	Severe	Percolates slowly, wet	PLAYGROUNDS	All	Severe	Wet, too clayey, percolates slowly
PICNIC AREAS	All	Moderate	Wet	PATHS AND TRAILS	All	Moderate	Wet

CAPABILITY AND PREDICTED YIELDS - CROPS AND PASTURE (HIGH LEVEL MANAGEMENT)

SOIL	CAPABILITY		Pasture AUM		Common Rye-grass (lbs.)		Perennial Ryegrass (Tons)		Spring Barley (Tons)						REMARKS
	NIRR	IRR	NIRR	IRR	NIRR	IRR	NIRR	IRR	NIRR	IRR	NIRR	IRR	NIRR	IRR	
5	IVw	IVw		15											
1,2,3,4,6	IVw	IVw		12											
All	IVw				1600		1000		1						

WOODLAND SUITABILITY

SOIL	POTENTIAL PRODUCTIVITY		WOOD SUIT. GROUP	MANAGEMENT PROBLEMS					NATIVE SPECIES	
	SPECIES	SITE INDEX		EROSION HAZARD	EQUIPMENT LIMIT.	SEEDLING MORTALITY	WINDTHROW HAZARD	PLANT COMPET.		
All	None									

WINDBREAKS

SOILS	SPECIES	HT. AGE 20	PERFOR-MANCE	SPECIES	HT. AGE 20	PERFOR-MANCE	SPECIES	HT. AGE 20	PERFOR-MANCE
All	None								

WILDLIFE HABITAT SUITABILITY

SOIL	POTENTIAL FOR HABITAT ELEMENTS							POTENTIAL AS HABITAT FOR:					
	GRAIN & SEED	GRASS & LEGUME	WILD HERB.	HARDWD TREES	CONIFER PLANTS	SHRUBS	WETLAND PLANTS	SHALLOW WATER	OPENLAND WILDLIFE	WOODLAND WILDLIFE	WETLAND WILDLIFE	RANGELAND WILDLIFE	
All	Poor	Fair	Fair	Poor	Poor	Poor	Good	Good	Fair	Fair	Good	-	

RANGELAND

RANGE SITE NAME	SOIL	KEY SPECIES AND % COVER	POTENTIAL YIELDS		NORMAL SEASON	
			TOTAL lb/Ac	USABLE Ac/AUM	GROWING	GRAZING
	All	None				

FOOTNOTES

\* Based on engineering test data by BFR, OSU and Oregon State Highway Dept., Linn County and in Lane County by Lane County.

1/ In deep open ditches the substrata in Units 2 and 3 are more stable and resistant to erosion, and provide better ditchbank stability.

DAYTON SERIES

The Dayton series consists of deep, poorly drained soils that formed in stratified mixed alluvium and lacustrine materials. Dayton soils are on terraces and have slopes of 0 to 1 percent. The mean annual precipitation is about 42 inches and the mean annual air temperature is about 52°F.

Taxonomic Class: Fine, montmorillonitic, mesic Typic Albaqualfs.

Typical Pedon: Dayton silt loam, cultivated. (Colors are for moist soil unless otherwise noted.)

Ap--0 to 7 inches; dark gray (2.5Y 4/1) silt loam, light brownish gray (10YR 6/2) dry; common medium distinct mottles; weak fine subangular blocky structure; slightly hard, friable, slightly sticky and slightly plastic; many roots; few very fine tubular pores; medium acid (pH 5.6); clear smooth boundary. (5 to 9 inches thick)

A2--7 to 17 inches; grayish brown (2.5Y 5/2) silt loam, light gray (10YR 7/2) dry; common fine faint mottles, few medium black mottles; very weak fine prismatic and weak fine subangular blocky structure; slightly hard, friable, slightly sticky and slightly plastic; many roots; common very fine tubular pores, common fine irregular pores; common medium brown and black concretions; medium acid (pH 5.8); abrupt wavy boundary. (3 to 15 inches thick)

IIB2t--17 to 35 inches; dark grayish brown (2.5Y 4/2) clay, light brownish gray (10YR 6/2) dry; few medium black mottles; moderate coarse prismatic structure; few slickensides; extremely hard, very firm, very sticky and very plastic; few very fine roots; few very fine vertical tubular pores; thin coats of light gray silt on prism faces in the upper few inches; thin discontinuous clay films or pressure faces; medium acid (pH 6.0); clear smooth boundary. (10 to 24 inches thick)

IIB3t--35 to 42 inches; dark grayish brown (2.5Y 4/2) silty clay, pale brown (10YR 6/3) dry; few fine faint and few medium black mottles; moderate coarse prismatic structure; very hard, very firm, very sticky and very plastic; few fine vertical tubular pores; continuous thin clay films or pressure faces; slightly acid (pH 6.2); clear smooth boundary. (5 to 14 inches thick)

IIIC--42 to 72 inches; brown (10YR 5/3) silty clay loam, very pale brown (10YR 7/4) dry; common fine faint mottles; massive; hard, friable, sticky and slightly plastic; few fine and very fine vertical tubular pores; thick clay films on vertical fractures and in some pores; slightly acid (pH 6.2).

Type Location: Linn County, Oregon; SE1/4 SE1/4 SW1/4 section 19, T.12S., R.3W.

Range in Characteristics: The soils are saturated with water during the late fall, winter, and early spring. The solum ranges from 30 to 48 inches in thickness. Depth to the IIB2t horizon is 12 to 24 inches.

The Ap horizon has hue of 10YR or 2.5Y, value of 3 through 5 moist and chroma of 1 or 2. It is silt loam or silty clay loam.

The A2 horizon has hue of 2.5Y or 5Y, value of 4 or 5 moist, 6 or 7 dry, and chroma of 1 or 2. It is silt loam or silty clay loam.

The B2t horizon has hue of 2.5Y, 5YR or neutral, value of 4 or 5 moist, and chroma of 0 through 2. It has weak to moderate, coarse or very coarse prismatic structure. It is silty clay or clay and has 40 to 60 percent clay and 5 to 10 percent sand. Some peds have what appear to be pressure faces, others have thin continuous clay films. In some pedons the shiny faces merge into the body of the ped without an evident boundary, in others the clay film has an abrupt boundary with the matrix of the ped.

The IIIC horizon is silty clay loam, silty clay, or clay; and it is gravelly in some pedons.

Competing Series: These are the Ames, Beckwith, Okaw, Rushville, Sapp, Wynoose and Zwingle series in the same family. Ames soils have 25 to 35 percent sand in the B horizons. Beckwith soils have strong structure in some part of the argillic horizon. Okaw soils are strongly to very strongly acid in the A and B2t horizons. Rushville soils have less than 40 percent clay in the lower part of the B horizon. Sapp soils have more than 10 percent sand in the argillic horizon. Wynoose soils are strongly to extremely acid in the A and B2t horizons. Zwingle soils have 7.5YR or redder hue in the B2t horizon.

Geographic Setting: The Dayton soils are on nearly level or somewhat concave, slightly depressed parts of broad valley terraces at elevations of 150 to 400 feet. They formed in stratified silt loam, silty clay loam, silty clay, and clay that are of alluvium and lacustrine origin. Summers are warm and dry and winters are cool and moist. Average January temperature is 39°F., average July temperature is 67°F., and mean annual temperature is 50° to 54°F. Mean annual precipitation is 40 to 50 inches. The average frost-free period is 165 to 210 days.

Geographically Associated Soils: These are the Aloha, Amity, Concord, Holcomb, Woodburn, and Willamette soils. Aloha soils lack Bt horizons. Amity soils lack abrupt textural change between the A2 and Bt horizons and have medium to moderately fine texture in the Bt horizons. Concord soils lack an abrupt textural change. Holcomb soils have umbric epipedons. Willamette soils are well drained and have very dark bayish brown or very dark brown A horizons and dark brown moderately fine textured B2t horizons. Woodburn soils are moderately well drained and have moderately fine texture in the Bt horizons.

Drainage and Permeability: Poorly drained; slow runoff or ponded; very slow permeability.

Use and Vegetation: These soils are used for growing spring grains, grass seed, hay, and pasture. Native vegetation is grasses, weeds, rosebushes, and widely spaced ash trees.

Distribution and Extent: Dayton soils are throughout the Willamette Valley in western Oregon. They are moderately extensive.

Series Established: Yamhill County, Oregon 1917.

Additional Data: Characterization data for 2 pedons (S620reg-22-1 and S670reg-22-2) from the SCS Laboratory at Riverside, California and for 1 pedon (R590reg-22-6) from the OSU Soils Laboratory.

National Cooperative Soil Survey  
U. S. A.



**SOIL SAMPLE IDENTIFICATION**

Name OREGON Soil

Address Dayton Soil

Field No. \_\_\_\_\_ Sample No. \_\_\_\_\_

Sampling Depth \_\_\_\_\_

Date \_\_\_\_\_

**INSTRUCTIONS**

Fill this bag two-thirds full with soil sample, wrap securely and send to:

Soil Testing Laboratory  
Oregon State University  
Corvallis, Oregon 97331

Under separate cover, mail your sample information sheet and check or money order payable to the OSU Soil Testing Laboratory.





## *Division of State Lands*

1445 STATE STREET, SALEM, OREGON 97310 PHONE 378-3805

OREGON STATE  
LAND BOARD

VICTOR ATIYEH  
Governor

NORMA PAULUS  
Secretary of State

CLAY MYERS  
State Treasurer

April 13, 1981

Mr. Martin Hanson  
Rt. 1, Box 18  
Horseshoe Bend, ID 83629

Dear Martin:

Enclosed is sample of soil from Oregon, as you requested in your recent letter.

I'm sorry it took so long to get this sample for you, but we discovered that in order to be sent across a state line, the soil would have to be sterilized. This sample has now been sterilized.

The enclosed pages give some information about this soil. I hope this will be useful in your class project.

Sincerely,

(Mrs.) Jan Haley  
Administrative Assistant

jh

Enc.

New Year  
Greetings



Look forward  
to seeing you  
at Honoree's  
Reception. My  
committee will  
will do among the  
first to greet you!  
I saw you last  
time I saw you!  
President. Ford's  
as  
son  
three am.

Here's hoping that the coming New Year  
will bring you all the happiness  
that life could hold for you.

Gene Anderson

Mr. -

3/21

Bud Kimberling

805-488-1872  
(San Luis Obispo)

wants you to call him!

Port to HEUHM  
#93041

30,000 ROUNDS OF AMMO

ASTOR LIBRARY  
450 - TENTH STREET  
ASTORIA, OREGON 97103  
325-6581



July 26, 1979

To: Governor Vic Atiyeh  
From: Astoria Public Library Board of Trustees  
Re: Milestones

Remember when you had to write your name on each book card to check out library books? We felt it a big milestone when we began using a Gaylord electric book charging machine. We gave Card No. 1 to Governor-elect Bob Holmes.

Every new library card we issue is a milestone for one who needs to read. We ask you to accept our Card No. 20,000 and share a rich heritage with library users in the Astoria area.

We recognize that the library law which you are signing today is a milestone of great importance to present and future generations of Oregon citizens. We hope that you and the responsible legislators will be remembered for it.

Sincerely,

  
Muriel Simpson, Chairman

  
Bruce Berney, Library Director

No 20000 Expires 7-84  
Vic Atiyeh  
(complimentary)  
Is responsible for all use of this card,  
WHICH MUST BE PRESENTED  
when material is borrowed.  
**THE ASTOR LIBRARY**  
Astoria, Oregon  
Replacement of Lost  
Card 35 Cents.



# Beaverton Schools

District No. 48

*An Apple for the Governor*

*Dear Governor Atiyeh:*

*For your time,  
your talent,  
and your deep concern for  
our students and staff -*

*As demonstrated through your support  
of volunteers in Oregon Schools*

*Thank you.*

*All of us  
Beaverton Schools District 48*



*Dorothy*



December 27, 1951

Dear Vick and Belores -  
Just a note to let you know again how much I appreciate your being at my party - and how much I appreciate your service to all of us other Oregonians!

The letter is to let you know I did do as you asked and honored to be asked.

I really am vacationing - painting, playing bridge and swimming. Lots of goofing off and gathering energy for the coming year's campaign!

Salute you both -  
Love indeed!

Dorothy

To Dolores + Victor  
who typify this  
essay of 17 yrs ago.

Happy New Year!

## What is Love? God is love... plus!

Love is a chemistry that attracts two or more people; it is an emotion that can be as savage as the raging beast; it can be applied horizontally or vertically. In the latter if it is up it is often admiration; if it is down it is sometimes called compassion as with the injured, handicapped, dispossessed, downtrodden.

Love can come in large doses, family size, worldwide brotherhood, or small economy size with few in number. There may be a little hate in torrid love; hate to lose one degree or by degrees or hate to fall out of love which can and does happen, hate to be disappointed or disillusioned by the loved ones' action or inaction or inattention.

Love can come and go and be fired up upon resumption of one's being in another's presence or it can be constant from first sight to the grave with hardly more than an introduction. Love can be only physical, though that more often is a kind of mutual rape of body over mind; love can be only mental or spiritual or both as with for fellow man or sister or team mate; love can be a blend of both, like alternating current, one then the other as in a heart beat.

Love can be only temporary but that is more often mere infatuation -- a curiosity mixed with imagination about how it would be -- but once known it no longer intrigues and is cooled by proximity over a period of time. Love can be fleeting or it can be permanent; it can bring the greatest of joy, the most painful of sorrow.

Love is a happening. It can come quick as a wink or it can take a decade of association. It can evaporate as fast as a word is spoken or as gradual or eroding as a termite chewing down a giant redwood.

Love never comes for some. To others it abounds so readily the one who has it is thought strange by the divacious. Love is not always easy to recognize. It should never be confused with flattery when its beams are sent your way. Nor should you try to display love toward others when it does not flow naturally. It cannot be forced nor faked effectively. You'll know it when it's genuine. And if you have the real thing be glad. Too few people do. And if you have it for many people you are fortunate indeed. And if many people have it for you then you are wealthy in a way that can never be measured.

If one person and you have a love that withstands the vicissitudes of hate, jealousy, monotony, the rivalry of work, the flirtation of others, the errors of commission and omission, the physical exhaustion of vocation, the neglect of one's body, mind, or soul, the ignoring of one by the other, the separation physically during the day, the close association under the same roof, the gap of experience or education between one another, then, you have life's dearest possession. Cherish it. Many never know it. Some have it and lose it. But if you find it and it endures, you can count yourself as having found the secret of happiness, contentment and a cat's purr, a dog's cold nose, a girl's twinkle, and a boy's wink and life eternal.

Suite 1412 Bank of California Tower  
707 S.W. Washington Street  
Portland, Oregon 97205

LAPAC  
INCORPORATED

1974

*Slick*  
I showed it  
Sent this in '78  
Received with  
Hot!

RECEIVED  
AUG 8 1979  
Governor's Office

Dear Slick:

D A M N !

D = B



C8

10

07

~~U.S. Marine Corps War Memorial~~ WHITTENBUELL MEASURE SIX FORCE 5 photo by Donnie E. Mertsch

Dear Vic,

Now that you  
Norma and Clarence  
have destroyed the  
initiative process  
in Oregon, don't  
be surprised when  
Oregonians turn on  
you and label you  
all-time traitors  
in our late state!



U.S. MARINE CORPS WAR MEMORIAL, Arlington, Virginia.—Felix W. DeWeldon's masterpiece depicts one of the most dramatic events of World War II, the raising of the Stars and Stripes on Mt. Suribachi, Iwo Jima. Dedicated November 10, 1954, it is the largest sculpture ever cast in bronze.

Gary Dale

8/3/80



Whittenburg

ALWAYS  
Republican  
CO

PIONEER JUPITER



Post Card

Governor Atiyeh  
Lee Johnson, (Boss)  
Oregon State Capitol  
Salem, Oregon 97310



1882  
1982



Franklin D. Roosevelt

The Honorable Vic Atiyeh  
Governor of the State of Oregon  
Salem, Oregon 97301