

OREGON'S  
LEGISLATURE AND  
LEGISLATIVE PROCESS

OREGON'S  
LEGISLATURE  
AND THE  
LEGISLATIVE PROCESS



CO-CHAIRMAN  
SEN. JASON BOE  
PRESIDENT OF THE SENATE

LEGISLATIVE ADMINISTRATOR  
H. E. STEVENS

CO-CHAIRMAN  
REP. RICHARD O. EYMANN

LEGISLATIVE ADMINISTRATION COMMITTEE

8 STATE CAPITOL  
SALEM, OREGON 97310  
PHONE 378-8551

The purpose of this pamphlet is to provide essential information about the Oregon Legislative Assembly. This includes information about both leadership and membership of the Oregon House and the Oregon Senate and a description about how a bill becomes a law. Also included are maps of the various House of Representative and Senatorial districts.

We wish to acknowledge the assistance of the Oregon Secretary of State and cooperation of this office in making use of material which also appears in the Oregon Blue Book.

Many persons viewing their first meeting of a state legislative body do not know what is happening. It is the purpose of this pamphlet to give guidance to persons who are viewing and reviewing this process first-hand in the Oregon Legislature.

For additional information, the Oregon Legislature has other publications which provide more detailed descriptions and illustrations. These include the daily Legislative Calendar, The Weekly Bill Digest, The Oregon Legislative Handbook and the pamphlet, Your Legislature.

Senator Jason Boe  
President of the Senate

Representative Richard Eymann  
Speaker of the House

# Oregon's Legislature



## President of the Senate

BOE, DR. JASON D.—D  
Dist. 23  
b. Los Angeles, Calif.  
3/1929  
1965/1967/1969/1971  
1973  
Optometry



## Speaker of the House

EYMANN, RICHARD O. "Dick"—D  
Dist. 44  
b. Medicine Hat, Can.  
2/1919  
1957/1961/1963/1969  
1971/1973  
Admin. Asst., Lane  
Community College

## Session Schedule

Oregon's Legislature convenes regularly in the State Capitol at Salem the second Monday in January in each odd-numbered year (January 8, 1973-January 13, 1975). No limitation is set on the length of the session, but within the past few years adjournment has come after four to five months. (The governor is empowered to convene special sessions and there have been 14 such sessions—the most recent in 1971, which lasted 7 days.)

## Senate and House

Two houses comprise the Legislature—the Senate and the House of Representatives. The 30 members of the Senate are elected for four-year terms with half of the seats up for election biennially. The House has 60 members, all of which must be elected biennially. Except in the case of persons selected to fill vacancies in office, the members of the Legislative Assembly are elected by the voters of designated 30 senatorial and 60 representative districts at the regular general election held throughout the state in even-numbered years.

To qualify as a candidate for Senator or Representative, one must be a citizen of the United States, 21 years of age and an inhabitant for at least one year in the district where he is elected.



## Functions

The Legislature's two primary functions are to enact laws and to furnish an arena for discussion. The Legislature also has influence in some decisions of the Executive Department. The Senate, for example, confirms appointments by the Governor to certain offices specified by law.

The Legislative Assembly exercises its law-making authority subject to the people's powers of initiative and referendum. This means that the Legislature shares with the people its power to enact laws. The Governor has veto power over legislation enacted during a session, but he may not veto an Act referred for a vote of the people or an Act initiated by the people.

A presiding officer is elected by each house of the Legislative Assembly. This officer in the Senate is called the President; and in the House, the Speaker. The President and the Speaker exercise general powers over their House; appoint chairmen, vice chairmen and members to each committee; and make the decisions regarding the appropriate committee to which a bill is to be referred.

## Committees

Oregon's Legislature operates under the "open committee system," which enables interested persons to voice their opinion on measures of particular interest. Each legislator serves on several committees. Almost 2,000 bills covering a wide range of subjects are introduced each session, with nearly half of these destined to become law. Most of the work of consideration and revision of these bills is done in committee.

After a bill has been processed by a committee and passed in the chamber in which it was introduced, it is sent to the other chamber where a similar procedure is followed. When both chambers have passed a bill, including any amendments approved by the other chamber, it is enrolled (printed in final form) for the signature of the presiding officers and the Governor.

## Bill Enactment

A bill may become law the instant it is signed by the Governor if it has an emergency clause; otherwise it becomes law 90 days after adjournment. By constitutional provision, tax measures may not have an emergency clause. Oregon is the only state of the fifty which assures the people of this right to refer a tax measure by petition before it goes into effect.

Oregon's Constitution provides that the state must not spend money in excess of its revenues. Therefore, the Legislative and Executive Branches must balance the budget. After reviewing, and often revising, the Governor's proposed budget each session, the Legislature passes tax laws which produce revenue needed, then appropriates these funds to state agencies, to local government and to education.

## State Senators



ATYEH, VICTOR—R  
Dist. 4  
b. Portland, Oregon 2/1923  
1959/1961/1963/1965  
1967/1969/1971/1973  
Businessman



BOE, DR. JASON D.—D  
Dist. 23  
b. Los Angeles, Calif.  
3/1929  
1965/1967/1969/1971  
1973  
Optometry



BROWNE, E. W. "Betty"—D  
Lane\*  
b. Minneapolis, Minn.  
4/1926  
1969/1971/1973  
Attorney



BURBIDGE, KEITH A.—D  
Marion\*  
b. Ogden, Utah 5/1920  
1971/1973  
Locomotive Engineer



BURNS, JOHN D.—D  
Multnomah\*  
b. Portland, Oregon  
3/1936  
1967/1969/1971/1973  
Lawyer

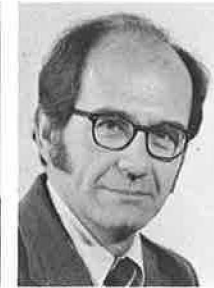

BURNS, KEITH—D  
Dist. 6  
b. Shoshone, Idaho 1927  
1971/1973  
Attorney



CARSON, JR., WALLACE—R  
Marion\*  
b. Salem, Oregon 6/1934  
1967/1969/1971/1973  
Lawyer



COOK, VERNON—D  
Dist. 12  
b. St. Francis, Kansas  
10/1925  
1957/1959/1961/1963  
1965/1967/1969/1971  
1973  
Attorney

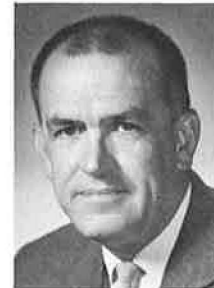

EIVERS, GEORGE—R  
Clackamas\*  
b. Portland, Oregon  
12/1914  
1967/1969/1971/1973  
Attorney



FADELEY, EDWARD N.—D  
Lane\*  
b. Williamsville, Missouri  
12/1929  
1961/1963/1965/1967  
1969/1971/1973  
Lawyer



GROENER, DICK —D  
Clackamas\*  
b. Lafayette, Oregon  
3/1917  
1955/1957/1959/1961  
1965/1969/1971/1973  
General Insurance



HALLOCK, TED—D  
Multnomah\*  
b. Los Angeles, Calif.  
10/1921  
1963/1965/1967/1969  
1971/1973  
Public Relations, Advertising



HARTUNG, TOM—R  
Washington, Yamhill\*  
b. Eugene, Oregon 6/1927  
1967/1969/1971/1973  
General Manager, Hartung  
Wholesale Meat Co.



HEARD, FRED W.—D  
Dist. 27  
b. Prineville, Ore. 9/1940  
1969/1971/1973  
Teacher

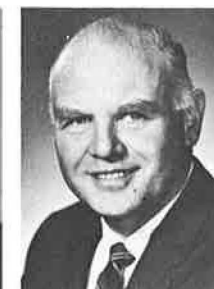

HOLMSTROM, W. H.—D  
Clatsop, Columbia\*  
b. Astoria, Oregon 3/1927  
1957/1959/1961/1963  
1965/1967/1969/1971  
1973  
Sales Manager  
Lovell Auto Co.



HOWARD NORMAN R.—D  
Dist. 7  
b. Portland, Ore. 11/1913  
1955/1957/1959/1961  
1963/1965/1967/1969  
1971/1973  
Retired from Portland Fire  
Dept. and Insurance 5  
Agency Owner

## State Senators (continued)

\* Positions elected in 1970 prior to reapportionment.



**State Senators (continued)**



HOYT, C. R.—R  
Benton, Polk\*  
b. Portland, Oregon  
1/1905  
1959/1961/1963/1965  
1967/1969/1971/1973  
Businessman



JERNSTEDT, KENNETH A.—R  
Dist. 28  
b. Yamhill, Ore. 7/1917  
1967/1969/1971/1973  
Soft Drink Bottler



MACPHERSON, JR., HECTOR—R  
Linn\*  
b. Corvallis, Oregon 9/1918  
1971/1973  
Dairy, Seed and Christmas  
Tree Farmer



MAHONEY, THOMAS R.—D  
Multnomah\*  
b. Anaconda, Montana  
9/1896  
1939/1941/1943/1945  
1947/1949/1951/1961  
1963/1965/1967/1971  
1973  
Lawyer



MEEKER, ANTHONY "Tony"—R  
Dist. 15  
b. Amity, Ore. 3/1939  
1969/1971/1973  
Grain and Fertilizer  
Business



NEWBRY, L. W. "Lynn"—R  
Jackson\*  
b. Talent, Oregon 7/1923  
1961/1963/1965/1967  
1969/1971/1973  
Orchardist



OUDEKIRK, W. STAN—R  
Dist. 2  
b. Amsterdam, New York  
10/1917  
1963/1965/1967/1969  
1971/1973  
Lumberman



POTTS, E. D. "Debbs"—D  
Dist. 25  
b. Shasta County, Calif.  
12/1910  
1961/1963/1965/1967  
1969/1971/1973  
Lumber, Farm and  
Machinery Business



RIPPER, JACK D.—D  
Dist. 24  
b. Bingen, Wash. 5/1920  
1969/1971/1973  
Teacher



ROBERTS, BETTY—D  
Dist. 10  
b. Arkansas City, Kansas  
2/1923  
1965/1967/1969/1971  
1973  
Lawyer, Community  
College Teacher



SMITH, ROBERT F.—R  
Dist. 30  
b. Portland, Ore. 6/1931  
1961/1963/1965/1967  
1969/1971/1973  
Rancher, Businessman



STEVENSON, BILL—D  
Dist. 8  
b. Portland, Ore. 1/1940  
1967/1969/1971/1973  
Real Estate Salesman

**State Senators (continued)**



THORNE, MICHAEL G.—D  
Dist. 29  
b. Pendleton, Ore. 9/1940  
1973  
Farmer and Realtor



WINGARD, GEORGE—R  
Lane\*  
b. Amboy, Wash. 11/1935  
1969/1971/1973  
Builder



Senators Ted Hallock (left) and Jason Boe confer during legislative committee hearing. Gerry Lewin, Salem Capital Journal.

# State Senators

## FIFTY-SEVENTH (57th) LEGISLATIVE ASSEMBLY

(18 Democrats; 12 Republicans)

Dist.	No. County	Name, Political Designation	Address	Telephone
	* Clatsop and Columbia	W. H. "Bill" Holmstrom—D	125 E. 7th, Gearhart 97138	738-7317
2	Lincoln, Tillamook, and portions of Benton, Lane, Polk, Washington and Yamhill	W. Stan Ouder Kirk—R	233 S.E. Penter Lane, Newport 97365	265-7303
	* Washington and Yamhill	Tom Hartung—R	2280 N.W. 143rd, Portland 97229	645-2114
4	Portion of Washington	Victor Atiyeh—R	7690 S.W. Fairmoor St., Portland 97225	292-3278
* 6	Multnomah	Ted Hallock—D	2445 N.W. Irving, Portland 97210	224-1711
6	Portion of Multnomah	Keith Burns—D	1501 Standard Plaza, Portland 97204	224-0266
7	Portion of Multnomah	Norman R. Howard—D	5230 S.E. 37th Ave., Portland 97202	774-1500
8	Portion of Multnomah	Bill Stevenson—D	4792 N. Amherst St., Portland 97203	289-7398
* 8	Multnomah	Thomas R. Mahoney—D	140 S.W. Marconi Ave., Portland 97201	223-1849
10	Portion of Multnomah	Betty Roberts—D	927 Boise Cascade Bldg., Portland 97201	226-3001
* 10	Multnomah	John D. Burns—D	909 American Bank Bldg., Portland 97205	226-4167
12	Portion of Multnomah	Vernon Cook—D	519 N.E. Fourth, Gresham 97030	665-8143
* 12	Clackamas	George Eivers—R	12345 Stanley Ave., Milwaukie 97222	232-4331
* 12	Clackamas	Dick Groener—D	15014 Woodland Way, Milwaukie 97222	654-3671
15	Portions of Clackamas, Marion and Yamhill	Anthony "Tony" Meeker—R	110 Rosedale, Amity 97101	635-2171
* 15	Marion	Wallace P. Carson, Jr.—R	1309 Hillendale Dr. S.E., Salem 97302	364-7250
* 15	Marion	Keith A. Burbidge—D	4271 Ivory Way N.E., Salem 97303	362-1635
* 15	Benton and Polk	C. R. "Dick" Hoyt—R	1105 Buchanan St., Corvallis 97330	753-8248
* 15	Linn	Hector Macpherson, Jr.—R	Route 3, Box 845, Albany 97321	753-3022
* 15	Lane	Edward N. Fadeley—D	260 Sunset Drive, Eugene 97403	343-6908
* 15	Lane	George Wingard—R	2323 Fairmount Blvd., Eugene 97403	344-4478
* 15	Lane	Elizabeth W. "Betty" Browne—D	Laurel Butte Drive, Oakridge 97463	782-3789
23	Portions of Douglas and Josephine	Jason Boe—D	2078 Hawthorne, Reedsport 97467	271-2474
24	Coos and Curry	Jack D. Ripper—D	Box 489, North Bend 97459	759-3241
25	Portions of Jackson and Josephine	E. D. "Debbs" Potts—D	754 N.E. Madrone St., Grants Pass 97526	476-7319
* 25	Jackson	L. W. "Lynn" Newbry—R	P.O. Box 606, Ashland 97520	535-2632
27	Deschutes and a portion of Klamath	Fred W. Heard—D	212 High St., Klamath Falls 97601	882-6157
28	Gilliam, Hood River, Jefferson, Morrow, Sherman, Wasco and portions of Clackamas, Linn and Marion	Kenneth A. Jernstedt—R	911 Pine St., Hood River 97031	386-1393
29	Umatilla, Union and Wallowa	Michael G. Thorne—D	Holdman Route, Pendleton 97801	276-7473
30	Baker, Crook, Grant, Harney, Lake, Malheur and Wheeler	Robert F. Smith—R	711 Ponderosa Village, Burns 97720	573-2811

\*Positions elected in 1970 prior to reapportionment.

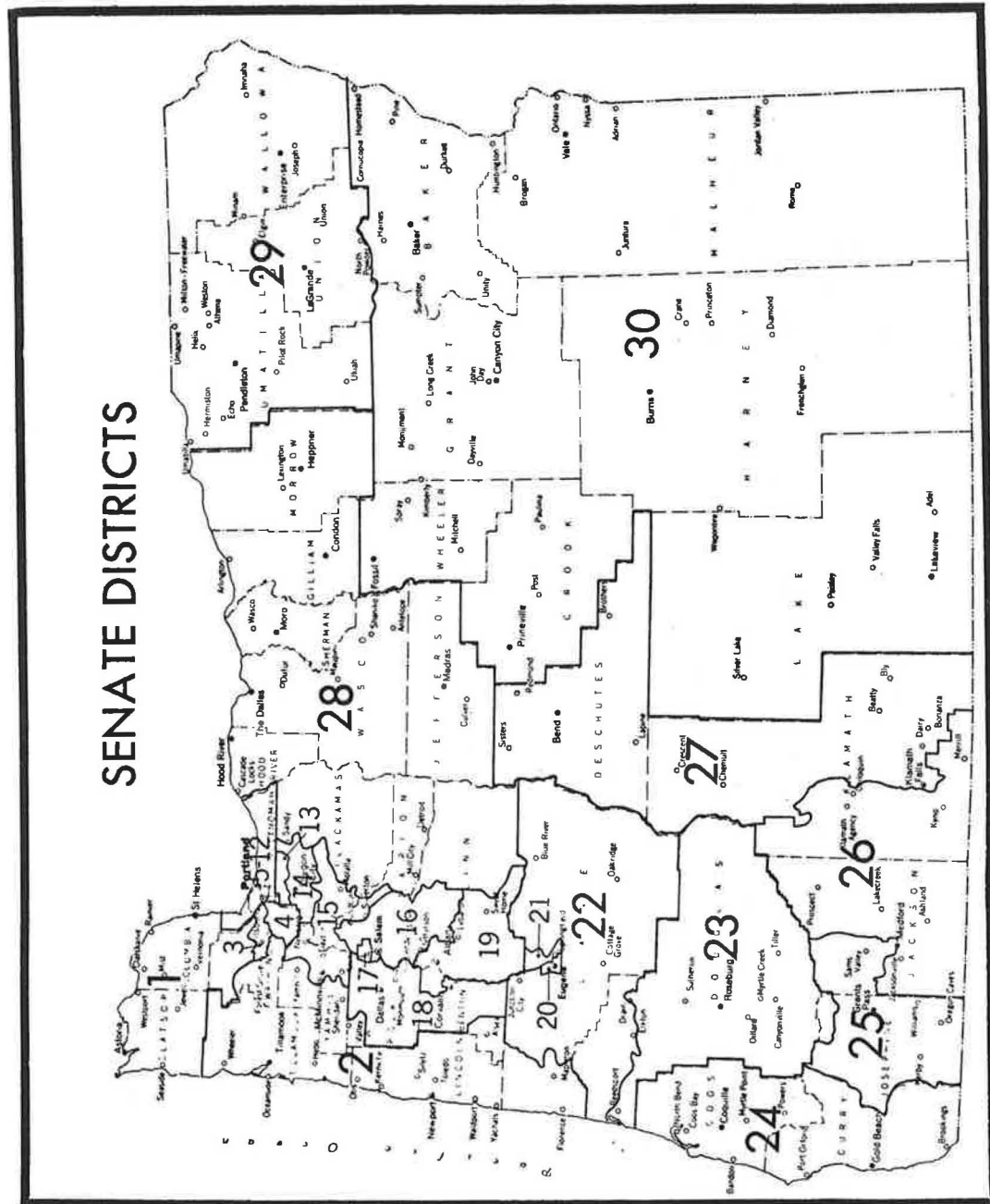

## State Representatives



AKESON, HARVEY—D  
Dist. 22  
b. Portland, Ore. 11/1937  
1969/1971/1973  
Real Estate Broker



AUCOIN, LES—D  
Dist. 4  
b. Portland, Ore. 10/1942  
1971/1973  
Director Public Affairs,  
Pacific University



BAZETT, SIDNEY—R  
Dist. 49  
b. Hampton, Virginia 9/1901  
1961/1963/1965/1967  
1969/1971/1973  
Finance and Investments



BLUMENAUER, EARL—D  
Dist. 11  
b. Portland, Ore. 8/1948  
1973  
Assistant to the President,  
Portland State University



BUNN, STAN—R  
Dist. 29  
b. McMinnville, Ore. 6/1946  
1973  
Attorney and Farmer



BURROWS, MARY M.—R  
Dist. 41  
b. Palco, Kansas 8/1932  
1973  
Housewife



BYERS, BERNARD—D  
Dist. 37  
b. Albany, Ore. 12/1926  
1971/1973  
Electrician-Wah Chang



CHERRY, HOWARD L.—D  
Dist. 14  
b. Waterville, Wash.  
3/1915  
1971/1973  
Physician



COLE, GEORGE F.—D  
Dist. 2  
b. Portland, Ore. 11/1926  
1969/1971/1973  
Attorney



DENSMORE, ALBERT H.—D  
Dist. 50  
b. Portland, Ore. 9/1946  
1971/1973  
Senior High School Teacher



DERELI, MARGARET U.—D  
Dist. 32  
b. Bemidji, Minn. 2/1937  
1973  
Housewife



ELLIOTT, ROBERT A.—R  
Dist. 17  
b. Portland, Ore. 11/1916  
1967/1969/1971/1973  
Insurance Executive

## State Representatives (continued)



EYMANN, RICHARD O. "Dick"—D  
Dist. 44  
b. Medicine Hat, Can.  
2/1919  
1957/1961/1963/1969  
1971/1973  
Admin. Asst., Lane  
Community College



FADELEY, NANCIE—D  
Dist. 42  
b. St. Louis, Mo. 7/1930  
1971/1973  
Housewife  
Free Lance Writer

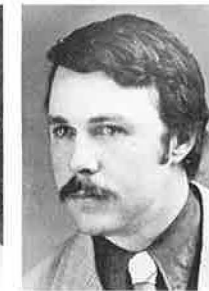

GILMOUR, JEFFREY L.—D  
Dist. 30  
b. Salem, Ore. 12/1947  
1973  
Farmer



GRANNELL, WILLIAM N.—D  
Dist. 47  
b. Denver, Col. 1/1938  
1973  
Oregon Education Association



GROENER, RALPH—D  
Dist. 27  
b. Oregon City, Ore.  
12/1941  
1973  
Public Relations



GWINN, WILLIAM F.—R  
Dist. 36  
b. Seattle, Wash. 8/1925  
1961/1965/1967/1969  
1971/1973  
Real Estate and  
Investment Securities



HAMPTON, LEWIS—R  
Dist. 5  
b. Wenatchee, Washington  
6/1933  
1973  
Attorney



HANNEMAN, PAUL A.—R  
Dist. 3  
b. Portland, Ore. 7/1936  
1965/1967/1969  
1971/1973  
Sport Fishery Operations,  
Commercial Artist



HANSELL, STAFFORD—R  
Dist. 57  
b. Athena, Ore. 11/1913  
1957/1959/1961/1963  
1965/1967/1969/1971  
1973  
Farmer



INGALLS, ROBERT C.—R  
Dist. 35  
b. Corvallis, Ore. 2/1916  
1969/1971/1973  
Newspaper Editor  
and Publisher



JOHNSON, LEIGH—R  
Dist. 52  
b. Oakland, Calif. 2/1943  
1971/1973  
Businessman



JOHNSON, SAM—R  
Dist. 54  
b. Berkeley, Calif. 9/1911  
1965/1967/1969  
1971/1973  
Plywood Manufacturer



## State Representatives (continued)



JONES, D. E. "Denny"—R  
Dist. 60  
b. Ione, Ore. 9/1910  
1973  
Cattle Rancher

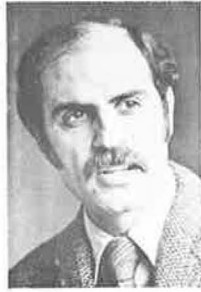

KAFOURY, STEPHEN—D  
Dist. 13  
b. Portland, Ore. 10/1941  
1973  
Manufacturer



KATZ, VERA—D  
Dist. 8  
b. 8/1933  
1973  
Housewife



KINSEY, LLOYD C.—R  
Dist. 18  
b. Roseburg, Ore. 2/1923  
1971/1973  
Elementary School Teacher



LANG, PHILIP D.—D  
Dist. 10  
b. Portland, Ore. 12/1929  
1961/1963/1965/1967  
1969/1971/1973  
Insurance Company  
Executive



LINDQUIST, ED—D  
Dist. 26  
b. Portland, Ore. 2/1938  
1973  
Firefighter



MACPHERSON, GORDON—R  
Dist. 38  
b. McMinnville, Ore. 11/1936  
1969/1971/1973  
Attorney



MAGRUDER, DICK—D  
Dist. 1  
b. Portland, Ore. 8/1946  
1971/1973  
Livestock Rancher



MARKHAM, WILLIAM E.—R  
Dist. 46  
b. Chehalis, Wash.  
10/1922  
1969/1971/1973  
Lumberman



MARTIN, ROGER E.—R  
Dist. 24  
b. Portland, Ore. 3/1935  
1967/1969/1971/1973  
Vice-Pres., Martin  
Electric Co.



MARX, ROBERT—D  
Dist. 34  
b. Oregon City, Ore. 1/1949  
1973  
Data Analyst and Appraiser



McCOY, WILLIAM—D  
Dist. 15  
b. Indianola, Miss. 6/1921  
1973  
Providence Child Center  
Program Director

## State Representatives (continued)



MORRIS, BRAD—R  
Dist. 51  
b. Portland, Ore. 9/1937  
1973  
Cemetery Manager



OAKES, DONALD—R  
Dist. 59  
b. 7/1926  
1973  
Rancher



OTTO, GLENN E.—D  
Dist. 23  
b. Portland, Ore. 12/1924  
1973  
Electrician



PATTERSON, E. E.—R  
Dist. 58  
b. Ansley, Neb. 11/1934  
1971/1973  
Electrical Contractor



PAULUS, NORMA—R  
Dist. 31  
b. Belgrade, Neb. 3/1933  
1971/1973  
Lawyer



PECK, GRACE O.—D  
Dist. 12  
b. Portland, Ore.  
1949/1957/1959/1961  
1963/1965/1967/1969  
1971/1973  
Real Estate Saleswoman,  
Former Secretary  
Law Stenographer



PERRY, LARRY—D  
Dist. 40  
b. Malden, Mass. 2/1937  
1971/1973  
High School Teacher



PRIESTLEY, WALLY—D  
Dist. 16  
b. Portland, Ore. 7/1931  
1965/1967/1969/1973  
Real Estate



RAGSDALE, MICHAEL—R  
Dist. 6  
b. LaGrande, Ore. 12/1940  
1973  
Public Relations



RIEKE, MARY—R  
Dist. 9  
b. Oakesdale, Wash.  
10/1913  
1971/1973  
Housewife



ROBERTS, MARY—D  
Dist. 20  
b. Illinois 12/1944  
1973  
Social Worker



SKELTON, KEITH D.—D  
Dist. 19  
b. Cambridge Springs,  
Pa. 5/1918  
1957/1959/1965/1967  
1969/1971/1973  
Attorney; Portland State  
University Professor

## State Representatives (continued)



STEVENSON, ED "Doc"—R  
Dist. 48  
b. Coos Bay, Ore. 12/1925  
1973  
Real Estate



STULTS, DAVID—R  
Dist. 43  
b. Salem, Oregon 8/1948  
1973  
Millworker and Student



STULTS, ROBERT—R  
Dist. 45  
b. Tillamook, Ore. 6/1919  
1971/1973  
Attorney



SUMNER, JACK—D  
Dist. 55  
b. Prineville 1935  
1973  
Farmer



WALDEN, PAUL E.—R  
Dist. 56  
b. Prescott, Wash. 5/1917  
1971/1973  
Owner Radio Station  
(KIHJ)



WHALLON, GLEN—D  
Dist. 25  
b. Nampa, Idaho 11/1921  
1973  
Insurance Agency



WHITEHEAD, WAYNE—R  
Dist. 39  
b. Tekoa, Wash. 1/1940  
1973  
News Director, KVAL-TV



WHITING, PAT—D  
Dist. 7  
b. Chicago, Illinois 10/1940  
1973  
Lecturer and Teacher



WILHELMS, GARY—R  
Dist. 53  
b. Astoria, Ore. 1/1938  
1973  
Pacific N.W. Bell



WILLITS, HOWARD—D  
Dist. 21  
b. Cardington, Ohio  
9/1902  
1963/1965/1967/1969  
1971/1973  
Property Management



WOLFER, CURTIS—D  
Dist. 28  
b. Silverton, Ore. 2/1949  
1973  
Investment Manager



WOLFER, MARTIN—D  
Dist. 33  
b. Molalla, Ore. 1/1928  
1971/1973  
Painting Contractor

## State Representatives

### FIFTY-SEVENTH (57th) LEGISLATIVE ASSEMBLY (33 Democrats; 27 Republicans)

Dist.	No. County	Name, Political Designation	Address	Telephone
1	Portions of Columbia and Washington	Dick Magruder—D	Rural Rt. 2, Box 36, Clatskanie 97016	728-2945
2	Clatsop and portions of Columbia and Washington	George F. Cole—D	2003 Cedar St., Seaside 97138	738-6940
3	Tillamook and portions of Polk, Washington and Yamhill	Paul A. Hanneman—R	Rt. 2, Box 16, Cloverdale 97112	965-6004
4	Portion of Washington	Walter L. AuCoin—D	1622 Ash St., Forest Grove 97116	357-7753
5	Portion of Washington	Lewis Hampton—R	4250 S.W. Cedar Hills Blvd., Beaverton 97005	646-7171
6	Portion of Washington	Michael Ragsdale—R	5970 S.W. Erickson, Beaverton 97005	646-0891
7	Portion of Washington	Pat Whiting—D	18040 S.W. Lwr. Boones Fy. Rd. #43, Tigard 97223	639-7744
8	Portion of Multnomah	Vera Katz—D	1214 N.W. 25th Ave., Portland 97210	228-1056
9	Portion of Multnomah	Mary Rieke—R	5519 S.W. Menefee Drive, Portland 97201	246-3735
10	Portion of Multnomah	Philip D. Lang—D	7330 S.E. 42nd Ave., Portland 97206	775-7143
11	Portion of Multnomah	Earl Blumenauer—D	6721 S.E. Duke, Portland 97206	775-0310
12	Portion of Multnomah	Grace O. Peck—D	2324 S.E. Ivon, Portland 97202	234-2773
13	Portion of Multnomah	Stephen Kafoury—D	1508 N.E. Stanton, Portland 97212	282-2736
14	Portion of Multnomah	Howard L. Cherry—D	1602 N. Willamette Blvd., Portland 97217	285-6284
15	Portion of Multnomah	William McCoy—D	6650 N. Amherst, Portland 97203	286-8159
16	Portion of Multnomah	Wally Priestley—D	2207 N.E. Ainsworth St., Portland 97211	287-8828
17	Portion of Multnomah	Robert A. Elliott—R	11036 N.E. Everett St., Portland 97220	252-9535
18	Portion of Multnomah	Lloyd C. Kinsey—R	2122 N.E. Alameda, Portland 97212	281-8303
19	Portion of Multnomah	Keith D. Skelton—D	927 Boise Cascade Bldg., Portland 97201	226-3001
20	Portion of Multnomah	Mary Roberts—D	1225 S.E. 87th, Portland 97216	256-0072
21	Portion of Multnomah	Howard Willits—D	11848 S.E. Powell Blvd., Portland 97266	761-5564
22	Portion of Multnomah	Harvey Akeson—D	1627 N.E. 126th St., Portland 97230	254-8302
23	Portion of Multnomah	Glenn E. Otto—D	1225 E. Columbia, Troutdale 97060	665-6291
24	Portion of Clackamas	Roger E. Martin—R	13750 S.W. Knaus Rd., Lake Oswego 97034	636-6685
25	Portion of Clackamas	Glen Whallon—D	13340 S.E. Rusk Rd., Milwaukie 97222	654-3320
26	Portion of Clackamas	Ed Lindquist—D	5187 S.E. Rinearson, Milwaukie 97222	656-1213
27	Portion of Clackamas	Ralph Groener—D	125 Warner Parrott Rd., Oregon City 97045	656-6318
28	Portions of Clackamas and Marion	Curtis Wolfer—D	458 Monte Vista, Silverton 97381	873-5808
29	Portions of Marion and Yamhill	Stan Bunn—R	Rt. 2, Box 271, Dayton 97114	864-3377
30	Portions of Linn and Marion	Jeffrey L. Gilmour—D	Rt. 1, Box 108, Jefferson 97352	362-1196
31	Portion of Marion	Norma Paulus—R	3090 Pigeon Hollow Rd. S., Salem 97302	362-9654
32	Portion of Marion	Margaret U. Dereli—D	1520 Trade St. S.E., Salem 97301	364-7625
33	Portions of Marion and Polk	Martin Wolfer—D	2153 Glen Creek Rd. N.W., Salem 97304	364-1728

# STEPS IN ENACTING A HOUSE BILL IN THE OREGON LEGISLATIVE ASSEMBLY

## Bill introduced IN THE HOUSE:

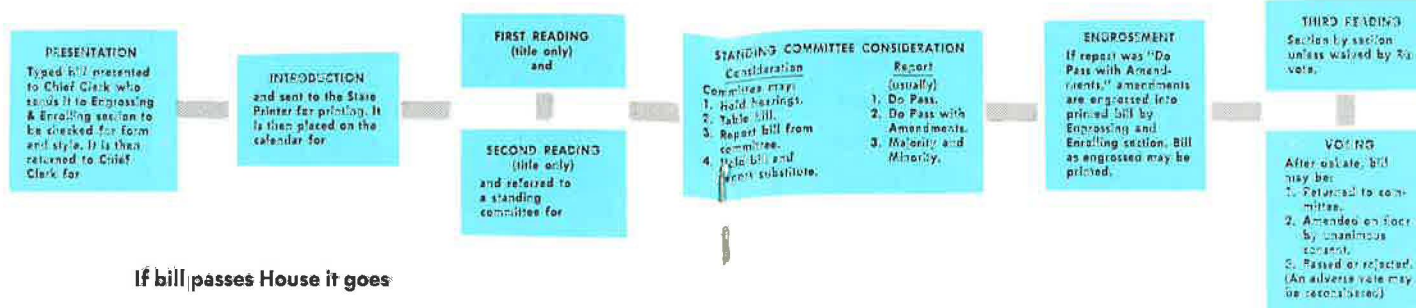

## If bill passes House it goes TO THE SENATE:



## If bill passes Senate it is returned TO THE HOUSE:

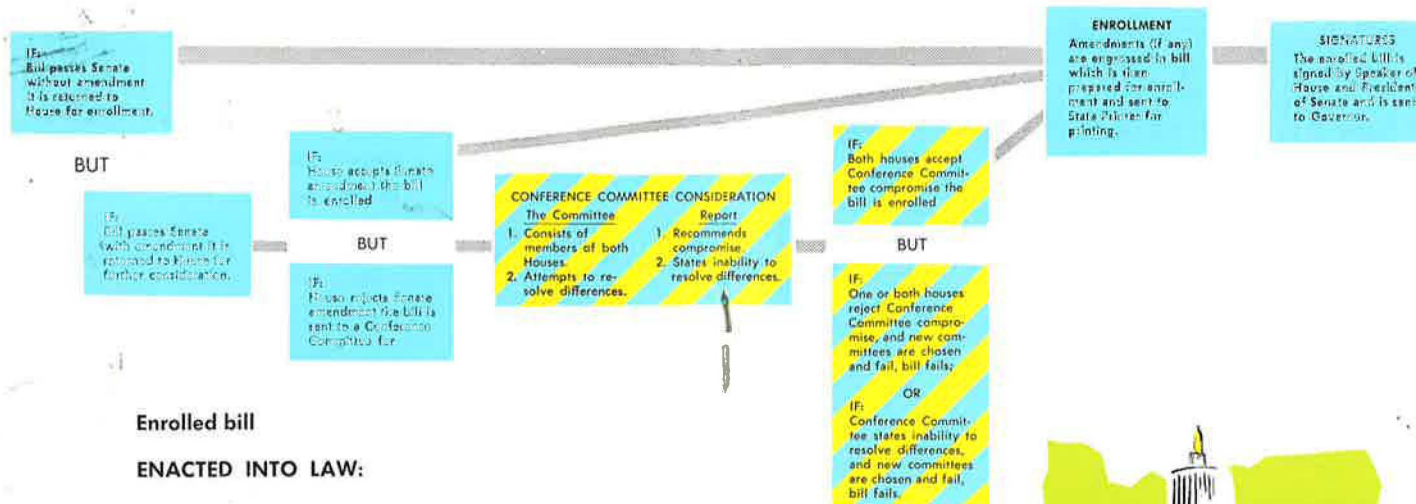

## Enrolled bill ENACTED INTO LAW:

**GOVERNOR**  
Enrolled bill becomes law if:  
1. Governor signs.  
2. Fails to sign but does not veto.  
3. Both houses pass over governor's veto (2/3 vote).  
4. Bill is referred to people who approve at election.

**SECRETARY OF STATE**  
Enrolled Act filed with Secretary of State. It is given a chapter number and included in biennial compilation known as **SESSION LAWS**.



**LEGISLATIVE COUNSEL**  
Enrolled Act is inserted in appropriate place or places in latest edition of **OREGON REVISED STATUTES**.

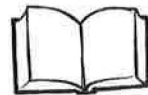

PREPARED BY LEGISLATIVE COUNSEL COMMITTEE



34	Portions of Benton and Polk	Robert Marx—D	469 N. 9th, Philomath 97370	929-8512
35	Portion of Benton	Robert C. Ingalls—R	529 N.W. 35th, Corvallis 97330	753-2641
36	Portions of Benton and Linn	William F. Gwinn—R	2900 Lawnridge, Albany 97321	926-2195
37	Portion of Linn	Bernard Byers—D	1997 Santiam, Lebanon 97355	259-1382
38	Lincoln and portions of Benton and Lane	Gordon Macpherson—R	P.O. Box 205, Waldport 97394	265-8585
39	Portion of Lane	Wayne Whitehead—R	390 Shamrock, Eugene 97402	688-5982
40	Portion of Lane	Larry Perry—D	1665 W. 12th, Eugene 97403	686-8258
41	Portion of Lane	Mary M. Burrows—R	3105 Firwood Way, Eugene 97401	343-6571
42	Portion of Lane	Nancie Fadeley—D	260 Sunset Drive, Eugene 97403	343-6908
43	Portions of Douglas and Lane	David Stults—R	930 Juniper #4, Junction City 97448	998-3009
44	Portion of Lane	Richard O. "Dick" Eymann—D	Box 54, Mohawk Star Rt., Springfield 97477	933-2358
45	Portion of Douglas	Robert Stults—R	1736 N.W. Beaumont, Roseburg 97470	673-5508
46	Portions of Douglas and Josephine	William E. Markham—R	Rt. 1, Glenbrook Loop Rd., Riddle 97469	874-2834
47	Portion of Coos	William N. Grannell—D	438 Northwood Rd., North Bend 97459	759-3589
48	Curry and a portion of Coos	Ed "Doc" Stevenson—D	299 W. 4th St., Coquille 97423	396-2008
49	Portion of Josephine	Sidney Bazett—R	P.O. Box 126, Grants Pass 97526	476-6801
50	Portion of Jackson	Albert H. Densmore—D	2578 Table Rock Rd. #1, Medford 97501	773-2428
51	Portion of Jackson	Brad Morris—R	516 Glairgeau Circle, Medford 97501	773-3292
52	Portions of Jackson and Klamath	Leigh Johnson—R	840 Twin Pines Circle #9, Ashland 97520	482-2252
53	Portion of Klamath	Gary Wilhelms—R	3869 Madison St., Klamath Falls 97601	882-5177
54	Deschutes and a portion of Klamath	Sam Johnson—R	Box 356, Redmond 97756	548-2014
55	Gilliam, Jefferson, Morrow, Sherman, and portions of Clackamas, Linn, Marion and Wasco	Jack Sumner—D	Rt. 1, Heppner 97836	676-5364
56	Hood River and portions of Clackamas and Wasco	Paul E. Walden—R	Rt. 3, Box 175, Hood River 97031	386-3310
57	Portion of Umatilla	Stafford Hansell—R	Rt. 1, Box 274, Hermiston 97838	567-5994
58	Union, Wallowa and a portion of Umatilla	E. E. Patterson—R	1207 "M" Ave., LaGrande 97850	693-5186
59	Baker, Crook, Grant, Wheeler and a portion of Malheur	Donald Oakes—R	Ironside 97908	889-5717
60	Harney, Lake and a portion of Malheur	D. E. "Denny" Jones—R	1461 N.W. 3rd Ave., Ontario 97914	889-8348

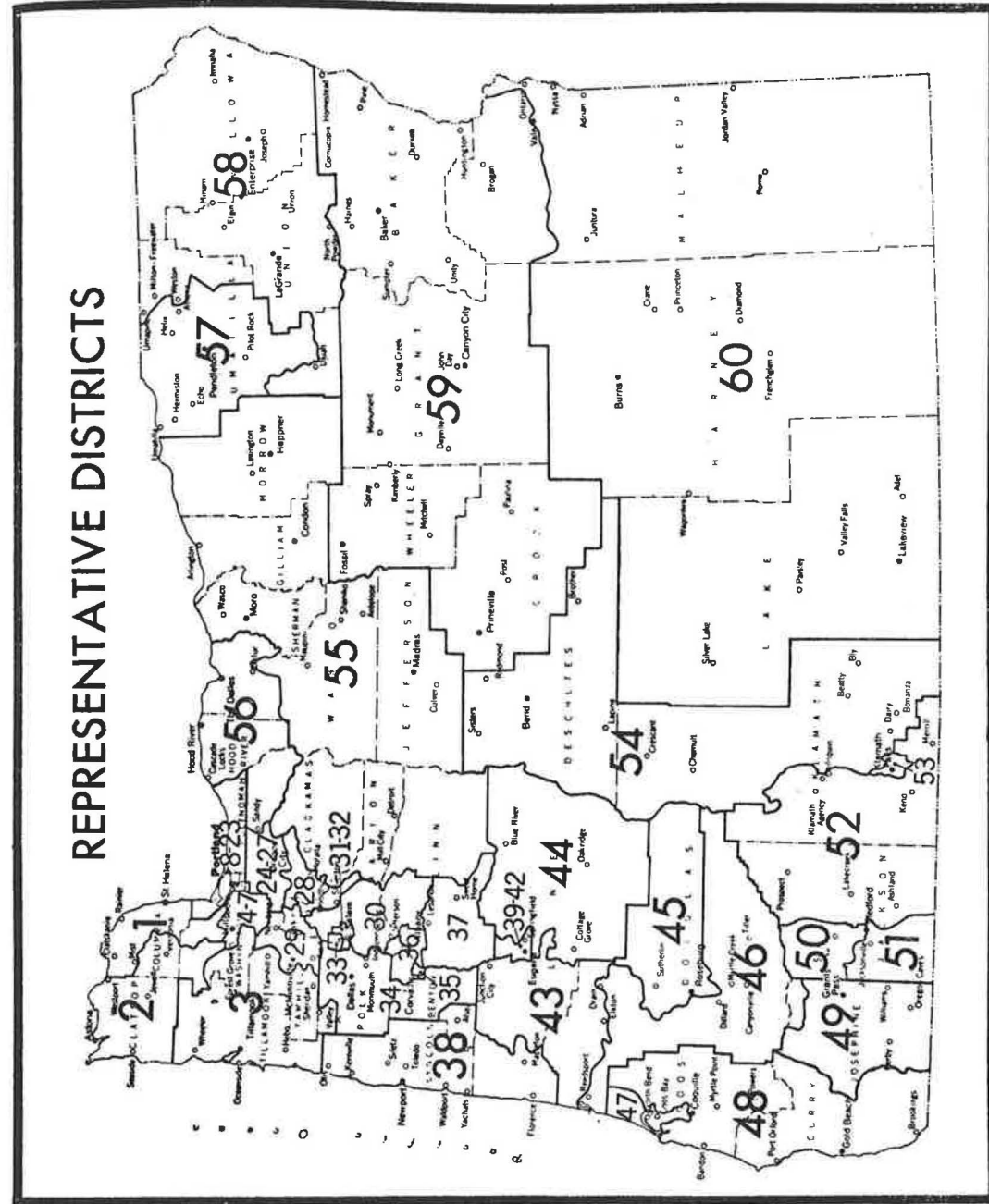

## SENATE COMMITTEES 1973-1974

### Agriculture & Natural Resources

Michael Thorne, Chairman; W. Stan Ouderkirk, Vice Chairman; Ted Hallock; Tom Hartung; Fred Heard; Norman Howard; Anthony Meeker.

### Appropriations & Ways And Means

William Holmstrom, Co-Chairman; Betty Roberts, Vice Chairman; Edward Fadeley; Fred Heard; L. W. Newbry; Jack Ripper; Bill Stevenson.

### Consumer & Business Affairs

Betty Roberts, Chairman; Elizabeth Browne, Vice Chairman; Keith Burbidge; Hector Macpherson; Thomas Mahoney; E. D. Potts; Robert Smith.

### Economic Development

John Burns, Chairman; Ted Hallock, Vice Chairman; Elizabeth Browne; George Eivers; Kenneth Jernstedt; E. D. Potts; Robert Smith.

### Education

Edward Fadeley, Chairman; Dick Groener, Vice Chairman; Victor Atiyeh; Wallace Carson; Tom Hartung; Betty Roberts; Michael Thorne.

### Elections

Keith Burbidge, Chairman; Vernon Cook, Vice Chairman; Keith Burns; Wallace Carson; Edward Fadeley; Anthony Meeker; Robert Smith.

### Environment & Land Use

Ted Hallock, Chairman; John Burns, Vice Chairman; Victor Atiyeh; Hector Macpherson; Jack Ripper; Michael Thorne; George Wingard.

### Human Resources

Keith Burbidge, Chairman; Fred Heard, Vice Chairman; Ted Hallock; Tom Hartung; W. Stan Ouderkirk; Bill Stevenson; George Wingard.

### Judiciary

Elizabeth Browne, Chairman; Keith Burns, Vice Chairman; John Burns; Vernon Cook; George Eivers; C. R. Hoyt; Robert Smith.

### Labor

Dick Groener, Chairman; Keith Burns, Vice Chairman; Keith Burbidge; Wallace Carson; Norman Howard; C. R. Hoyt; L. W. Newbry.

### Local Government & Urban Affairs

Keith Burns, Chairman; Norman Howard, Vice Chairman; John Burns; Wallace Carson; Vernon Cook; Kenneth Jernstedt; Anthony Meeker.

### Revenue

Vernon Cook, Chairman; George Wingard, Vice Chairman; Victor Atiyeh; Elizabeth Browne; Keith Burns; Dick Groener; C. R. Hoyt.

### Rules & Resolutions

Thomas Mahoney, Chairman; E. D. Potts, Vice Chairman; George Eivers; Dick Groener; Hector Macpherson; Bill Stevenson.

### State And Federal Affairs

E. D. Potts, Chairman; Jack Ripper, Vice Chairman; Norman Howard; Kenneth Jernstedt; Thomas Mahoney; L. W. Newbry.

### Transportation

Norman Howard, Chairman; Michael Thorne, Vice Chairman; Victor Atiyeh; George Eivers; Dick Groener; William Holmstrom; W. Stan Ouderkirk.



Veteran Multnomah County Senator Thomas R. Mahoney testifies before a legislative committee. Gerry Lewin photo, Salem Capital Journal.

## HOUSE COMMITTEES 1973-1974

### Agricultural & Natural Resources

Bernard Byers, Chairman; Jack Sumner, Vice Chairman; Stan Bunn; Jeffrey Gilmour; D. E. Jones; Dick Magruder; William Markham; Roger Martin; E. E. Patterson; Grace Peck; Ed Stevenson.

### Appropriations & Ways And Means

Philip Lang, Chairman; Keith Skelton, Vice Chairman; Harvey Akeson; Stafford Hansell; Robert Ingalls; William McCoy; Mary Roberts.

### Consumer & Business Affairs

Dick Magruder, Chairman; Jeffrey Gilmour, Vice Chairman; George Cole; William Gwinn; Leigh Johnson; Ed Stevenson; Robert Stults; Glen Whallon; Howard Willits.

### Education

Larry Perry, Chairman; Mary Rieke, Vice Chairman; Howard Cherry; Margaret Dereli; Nancie Fadeley; Ralph Groener; Lloyd Kinsey; Donald Oakes; Glenn Otto; Wayne Whitehead; Pat Whiting.

### Environment & Land Use

Nancie Fadeley, Chairman; Stephen Kafoury, Vice Chairman; Mary Burrows; Ralph Groener; William Gwinn; Paul Hanneman; Vera Katz; Norma Paulus; David Stults; Pat Whiting; Martin Wolfer.

### Human Resources

Grace Peck, Chairman; Vera Katz, Vice Chairman; Stan Bunn; Howard Cherry; Al Densmore; Margaret Dereli; Robert Elliott; Ralph Groener; Sam Johnson; Stephen Kafoury; Brad Morris.

## Judiciary

George Cole, Chairman; Norma Paulus, Vice Chairman; Lewis Hampton; Vera Katz; Gordon Macpherson; Dick Magruder; Robert Marx; Robert Stults; Curtis Wolfer.

## Labor & Industrial Relations

Glen Whallon, Chairman; Robert Elliott, Vice Chairman; Bernard Byers; William Grannell; E. E. Patterson; Larry Perry; Wally Priestley; Robert Stults; Wayne Whitehead; Gary Wilhelms; Curtis Wolfer.

## Local Government & Urban Affairs

Al Densmore, Chairman; Glenn Otto, Vice Chairman; Earl Blumenauer; Mary Burrows; Stephen Kafoury; Ed Lindquist; Roger Martin; Brad Morris; Michael Ragsdale; Mary Rieke; Pat Whiting.

## Revenue

Howard Cherry, Chairman; Gordon Macpherson, Vice Chairman; Earl Blumenauer; George Cole; Sam Johnson; Robert Marx; Larry Perry; Wally Priestley; Paul Walden; Gary Wilhelms; Curtis Wolfer.

## Rules

Martin Wolfer, Chairman; Ed Stevenson, Vice Chairman; Walter AuCoin; Sidney Bazett; Bernard Byers; Leigh Johnson; D. E. Jones; Ed Lindquist; Donald Oakes; Grace Peck; Glen Whallon.

## State & Federal Affairs

Walter AuCoin, Chairman; Earl Blumenauer, Vice Chairman; Sidney Bazett; Nancie Fadeley; William Grannell; Paul Hanneman; Lloyd Kinsey; Ed Lindquist; Jack Sumner.

## Transportation

Howard Willits, Chairman; Wally Priestley, Vice Chairman; William Grannell; William Markham; Michael Ragsdale; David Stults; Jack Sumner; Paul Walden; Martin Wolfer.

# LEGISLATIVE STAFF COMMITTEES

## LEGISLATIVE ADMINISTRATION COMMITTEE:

R. E. Stevens, Legislative Administrator, State Capitol, Salem 97310; 378-8182

The Legislative Administration Committee was established as a joint committee by the 55th Legislative Assembly. The committee consists of the presiding officers of both houses, five members of the House appointed by the Speaker and four members of the Senate appointed by the President.

The Committee coordinates the operations of the Senate and the House of Representatives, controls the form and style of joint publications; provides research facilities and performs service functions for the Legislative Assembly, coordinates the use of all legislative property, and studies ways to improve legislative procedure.

An orientation conference for all new members of the Legislative Assembly is arranged by the Committee prior to each legislative session to acquaint members with the procedures to be followed and the issues they will be facing in the coming session. The Committee has adopted and is implementing a long-range plan for modernizing the interior of the Capitol for better legislative usage and more accessibility by the public.

Studies being conducted by the Committee include ways to reduce the number of state publications; means to improve the staffing of legislative committees; reorganization of responsibilities for processing and distributing legislative publications and how better to maintain and improve legislative records for public usage.

## LEGISLATIVE COUNSEL COMMITTEE

Thomas G. Clifford, Legislative Counsel, 109 State Capitol, Salem 97310; 378-8148

The Legislative Counsel Committee is a joint legislative committee created in 1953 and authorized under ORS 173.111. During the 1969-1971 fiscal biennium it was known as the Joint Committee on Rules and Resolutions. The Committee consists of the President of the Senate and four other members of the Senate appointed by him, and the Speaker of the House of Representatives and five other members of the House appointed by him. The President and Speaker are each authorized to designate an alternate from among the members of their house to exercise their powers as a member of the Committee.

The Committee has a continuing existence and functions whether or not the Legislative Assembly is in session. The Committee selects as its full-time executive officer the Legislative Counsel, who employs a legal and clerical staff.

One of the principal duties of the Legislative Counsel and legal staff is the drafting of measures for legislators and legislative committees and, when time permits, for state agencies. Legal opinions and memoranda relating to these measures and other pending legislation are also prepared on request of legislators. Research service may be provided legislative committees at their request.

The Committee may, upon written request, review state agency rules. Through the Law Improvement Committee, the Committee conducts a continuous substantive law revision program.

During each regular legislative session the Committee is responsible for the publication and distribution of the advance sheets of the session laws. The Committee staff prepares, for publication in the legislative calendars and journals, indexes and tables pertaining to all measures introduced. Immediately after a legislative session the staff prepares and publishes a digest of Acts passed, and as soon as possible after the session, publishes and distributes the official session laws. The Committee, through the Legislative Counsel and staff, edits and publishes Oregon Revised Statutes.

## LEGISLATIVE FISCAL OFFICE

Floyd J. Gould, Legislative Fiscal Officer, 115 State Capitol, Salem; 378-8152

The Legislative Fiscal Officer is appointed by and is responsible to the Joint Committee on Ways and Means during a session of the Legislative Assembly and to the Emergency Board during the interim between sessions of the Legislative Assembly. The Legislative Fiscal Officer employs a staff of legislative research analysts, assistants and secretarial help, and is responsible for analysis and recommendations to the legislature concerning state expenditures and financial affairs, including the Governor's budget and the organization and functions of state agencies.

The Fiscal Officer and his staff provide research and analytic capability for the legislature, its committees and individual members. During the legislative session, the Fiscal Officer provides staff services to the Joint Committee on Ways and Means, and to the Emergency Board during the interim between Legislative sessions. Individual state programs are reviewed as directed by the Legislative Assembly and by the State Emergency Board.



# LEGISLATIVE INTERIM COMMITTEES 1971 - 1972

Findings and recommendations produced by studies of the following Interim Committees are included in each committee's report and were presented to the 1973 Legislature.

## ADVISORY COMMITTEE TO THE STATE LAND BOARD

Cecil L. Edwards, Executive Assistant; Maribel Cadmus, Secretary

This Advisory Committee was created in 1969 to study conflicts in claims of ownership between the state and riparian owners affecting submerged and submersible lands and to make recommendations to the legislature for remedial legislation in the interests of conservation and development.

## ALCOHOL AND DRUGS, INTERIM COMMITTEE ON (SJR 14)

Purpose: To study matters relating to drug distribution, usage and abuse in the state; to include the O.L.C.C. and the use and abuse of alcohol and all other mind-altering drugs, legal or illegal. The Committee will recommend legislation to the 1973 Legislature that will enlarge the State's efforts to control drug abuse, increase rehabilitation programs for abusers, and develop preventative usage education programs for all Oregonians to discourage any mind-altering drug usage.

Members: Senator E. D. "Debbs" Potts, Chairman, Grants Pass; Representative Morris K. Crothers, M.D., Vice Chairman, Salem; Senator Ken Jernstedt, Hood River; Senator W. Stan Ouder Kirk, Newport; Representative Les AuCoin, Forest Grove; Representative Jim Henderson, Lake Oswego; Representative Lloyd Kinsey, Portland.

Included for the first time on a legislative interim committee were five student members. They represented the University of Oregon, Oregon State University, Oregon College of Education, Portland State University and Willamette University. The student members were afforded all privileges legislative members hold except committee voting rights.

## CRIMINAL LAW REVISION COMMISSION

Donald L. Paillette, Project Director, 311 State Capitol, Salem 97310; 378-8183

This Commission, created in 1967, drafted the state's new Criminal Code which was enacted in 1971 and submitted a new Criminal Procedure Code to the Legislature in 1973.

Members are: Senator Anthony Yturri, Chairman, Ontario; Senator John D. Burns, Vice Chairman, Portland; Donald R. Blensly, McMinnville; Judge James M. Burns, Portland; Senator Wallace P. Carson, Jr., Salem; Robert W. Chandler, Bend; Donald E. Clark, Portland; Representative George F. Cole, Seaside; Attorney General Lee Johnson, Salem; Representative Leigh T. Johnson, Ashland; Representative Norma Paulus, Salem; Bruce Spaulding, Portland; Representative Robert M. Stults, Roseburg.

## EDUCATION, INTERIM COMMITTEE ON (SJR 14)

Wilson Hulley, Administrative Assistant; Glenna Hayden, Committee Clerk

Purpose: To study matters relating to defining Goals of Education in Oregon including higher education, community colleges, elementary and secondary education. To study and define the state's commitment to educate elementary and secondary students; and to study matters relating to personnel policies affecting teachers.

Members: Senator Victor Atiyeh, Chairman, Beaverton; Representative Carrol Howe, Vice-Chairman, Klamath Falls; Senator Jason Boe, Reedsport; Senator Wallace Carson, Salem; Senator Richard Groener, Milwaukie; Senator Tom Hartung, Portland; Representative Howard Cherry, Portland; Representative Fred Heard, Klamath Falls; Representative Robert Ingalls, Corvallis; Representative Mary Rieke, Portland; Representative Leo Thornton, Milwaukie; and Public Members Dave Green, Madras; and Jim Sullivan, Portland.

Sub-committees: **Basic Education:** Senator Atiyeh, Chairman; Senator Boe; Senator Carson; Representative Howe; Representative Ingalls; and Jim Sullivan.

**Personnel Practices and Laws Affecting Education:** Representative Cherry, Chairman; Senator Groener; Senator Hartung; Representative Heard; Representative Rieke; Representative Thornton and Dave Green.

## EMERGENCY BOARD (ORS 291.324, 291.330)

Members (1971-72): Senator John D. Burns, Co-Chairman, Portland; Representative Robert F. Smith, Co-Chairman, Burns; Senator George Elvers, Milwaukie; Representative William F. Gwinn, Albany; Representative Stafford Hansell, Hermiston; Representative Philip D. Lang, Portland; Senator L. W. Newbry, Ashland; Senator E. D. Potts, Grants Pass; Representative Allen B. Pynn, West Linn.

## EXECUTIVE APPOINTMENTS (ORS 171.560)

Purpose: Many appointments to state office made by the Governor require Senate approval. A standing committee of the Senate known by the Committee on Executive Appointments is authorized to approve such appointments when made in the interim between legislative sessions.

Members: Sen. Jason Boe, Chairman, Reedsport; Sen. Kenneth A. Jernstedt, Vice Chairman, Hood River; Sen. Edward Fadeley, Eugene; Sen. L. W. Newbry, Ashland; Sen. E. D. "Debbs" Potts, Grants Pass; Sen. George Wingard, Eugene.

## INTERSTATE COOPERATION, OREGON COMMISSION ON (ORS 189.010)

The Commission on Interstate Cooperation represents the State of Oregon as a member of the Council of State Governments, encourages and assists in the development and maintenance of a working relationship with officials and employes of other states, the Federal Government and local units of government.

The Commission is charged with formulating proposals whenever it seems advisable, for the adoption of compacts, enactment of uniform or reciprocal statutes and rules and regulations, and other formal and informal means of cooperation among the states, including the interchange and clearance of research and information. The Commission's functions and organization are provided for in ORS 189.020 and ORS 189.030.

## JUVENILE CODE COMMITTEE (HB 1844)

Don S. Dana, Project Director, 15 State Capitol, Salem 97310; 378-8216

Purpose: To review and recodify the laws of the State of Oregon relating to juveniles, including but not limited to necessary substantive and topical revisions of laws of juvenile courts and laws on child welfare. The Committee was instructed to submit its report to the 1973 Legislature.

Members: Rep. Robert M. Stults, Chairman, Roseburg; Rep. Robert A. Elliott, Portland; Sen. Edward N. Fadeley, Eugene; Sen. C. R. Hoyt, Corvallis; Judge Harlow F. Lenon, Portland, Circuit Court Representative; Sen. Hector Macpherson, Jr., Albany; Rep. Ken Maher, Portland; Elizabeth Preston, Portland, Public Representative; Mrs. Ronald Lyman, Salem, Public Representative; Judge Jena V. Schlegel, Salem, Oregon State Bar Representative; Rep. Keith D. Skelton, Portland.

## LAW IMPROVEMENT COMMITTEE

Thomas G. Clifford, Secretary, 109 State Capitol, Salem 97310; 378-8148

The Law Improvement Committee consists of the Chairman of the Legislative Counsel Committee and eight other members appointed by him, subject to approval by the Legislative Counsel Committee. Not less than four of the members of the Law Improvement Committee must be appointed from the membership of the Oregon State Bar Committee on Law Revision.

Appointed members, whose terms expire in December 1975, are: J. Robert Jordan, Chairman, Portland; Manley Strayer, Vice Chairman, Portland; Sydney L. Chandler, Coos Bay; David R. Dierdorff, Bend; Nathan J. Heath, Portland; Donald R. Husband, Eugene; Donald L. Paillette, Salem; and Noreen K. Saltveit, Portland. Senator Edward N. Fadeley, Eugene, Chairman of the Legislative Counsel Committee, is an ex officio member.

The Law Improvement Committee, established in 1963 pursuant to ORS 173.310, supervises the conduct of a continuous substantive law revision program. Its duties are to examine the law of Oregon and to recommend changes needed to modify or eliminate antiquated and inequitable rules of law and to harmonize the law with present day conditions.

Major projects of the Committee during 1971-1972 were revisions of the laws relating to banking and to the environment, the latter limited primarily to air and water pollution control.

## **NATURAL RESOURCES, INTERIM COMMITTEE ON (SJR 14)**

**Gary Bauer, Executive Secretary, 205 State Capitol, Salem 97310; 378-8590**

**Purpose:** To study all matters pertaining to Natural Resources, with the primary objective being the recodification of the fish and game laws of the state and to develop legislation on matters relating to agriculture and timber, for the consideration of the 1973 Legislative Assembly.

**Members of the Committee are:** Representative Roger E. Martin, Chairman, Lake Oswego; Senator W. H. Holmstrom, Vice Chairman, Gearhart; Senator Harry D. Boivin, Klamath Falls; Representative Walter Collett, Salem; Representative Marvin Hollingsworth, Portland; Senator Kenneth Jernstedt, Hood River; Representative Richard Kennedy, Eugene; Representative William Markham, Riddle; Senator W. Stan Ouderkirk, Newport; Representative E. E. Patterson, La Grande; and Senator Raphael Raymond, Helix.

## **SOCIAL SERVICES, INTERIM COMMITTEE (SJR 14)**

**Tom Fender, Administrator**

**Purpose:** To study problems of aging, domestic relations, welfare reorganization, health problems and children's services.

**Members:** Senator Betty Roberts, Chairman, Portland; Representative Hugh McGilvra, Vice Chairman, Forest Grove; Senator Jack Bain, Portland; Senator Betty Browne, (alternate), Oakridge; Senator C. R. (Dick) Hoyt, Corvallis; Representative Doug Graham, Portland; Representative Norm Howard, Portland; Representative Grace Olivier Peck, Portland.

## **TAX, INTERIM COMMITTEE ON (SJR 14)**

**Winton J. Hunt, Executive Secretary**

**Purpose:** To undertake a comprehensive review of the tax structure, determine new sources of revenue, study questions of tax exemptions and state aid to local governments and such other matters as may be suggested by subsection (1) of ORS 173.510 (1969 Replacement Part); and any such other matters as may be referred to it by the presiding officers.

**Members:** John R. (Jack) Hay, Chairman, Portland; Representative Sam Johnson, Vice Chairman, Redmond; Senator Jason Boe, Secretary, Reedsport; Clifford Carlsen, Jr., Portland; Senator Sam Dement, Myrtle Point; Senator George Eivers, Milwaukie; Representative Richard O. Eymann, Springfield; Douglas Heider, Portland; Senator William H. Holmstrom, Gearhart; Representative Gordon Macpherson, Waldport; Senator Gordon W. McKay, Bend; Representative Clayton Nyberg, Tualatin; Representative Bill Stevenson, Portland; Christopher Thomas, Portland; Representative Paul Walden, Hood River.

# **OUTLINE ON HOW TO FOLLOW THE LEGISLATURE**

## **I. THE LEGISLATIVE ASSEMBLY**

- A. As provided by the Oregon Constitution consists of a Senate and a House of Representatives.
- B. Primary function to enact laws that deal with our citizens welfare, education, environment, economy, and general well being.

## **II. THE LEGISLATORS**

- A. Number set at 30 Senators and 60 Representatives.
- B. Qualifications:
  1. Citizen of United States.
  2. Twenty-one years of age.
  3. Resident of the Legislative District for one year.

## **III. TERM OF OFFICE**

- A. Representatives elected for two year terms.
- B. Senators elected for four year terms.
- C. Elections in even numbered years.
  1. Primary election held on fourth Tuesday of May to select candidates from major political parties.
  2. General election held first Tuesday of November to elect the legislators.

## **IV. THE LEGISLATORS FROM YOUR DISTRICT**

- A. Each legislator has an office in the Capitol and an appointment can be made to see him.
- B. It is the legislator's duty to represent the people from his district.
  - a) Let him know what you like or dislike.
  - b) Your advice is instrumental in his decision-making.

## **V. WHEN THE LEGISLATURE CONVENES AND ADJOURNS**

- A. Regular session commences on second Monday in January in each odd numbered year.
- B. Special sessions may be called by the Governor.
- C. The length of the session depends primarily upon the amount of business to be acted upon by the legislators.
  - a) As a rule, the session duration is in excess of 100 calendar days.
  - b) The longest session in Oregon history was 153 days in 1967.

## **VI. THE SESSION BEGINS**

- A. Generally on Sunday preceding the opening, a separate caucus of each body is held to informally select their leadership and key officers.

*\* Check center fold for graphic description of how laws are made*

B. The various officers, leaders, and employees for each body would include:

- |                                  |                      |
|----------------------------------|----------------------|
| 1. President of the Senate       | 7. Chief Clerks      |
| 2. Speaker of the House          | 8. Journal Clerks    |
| 3. President and Speaker Pro Tem | 9. Reading Clerks    |
| 4. Majority Leaders              | 10. Calendar Clerks  |
| 5. Minority Leaders              | 11. Sergeant at Arms |
| 6. Secretary of the Senate       |                      |

C. Other employees instrumental to the operation of the Legislative Assembly would include:

- |                                        |                            |
|----------------------------------------|----------------------------|
| 1. Committee Administrative Assistants | 4. Pages                   |
| 2. Committee Clerks                    | 5. Security Guards         |
| 3. Door Keepers                        | 6. Legislative Secretaries |

D. Inauguration Ceremonies

1. On opening day of session, both Houses convene jointly.
2. Present are the elected state officers and the Supreme Court.
3. Chief Justice then administers oath of office to the Governor.
4. Governor's message is then given—outgoing Governor's message also heard prior to that of the Governor elect.

## VII. VIEWING THE LEGISLATURE IN ACTION

A. The general order of business daily for both Houses shall be:

1. Roll Call.
2. Remonstrances.
3. Introduction of memorials and resolutions.
4. Reports of Standing Committees.
5. Reports of Special Committees.
6. Propositions and motions.
7. First reading of House (Senate) bills.
8. Second reading of House (Senate) bills.
9. Third reading of House (Senate) bills.
10. Floor debate and vote on bills.
11. First reading of Senate (House) bills.
12. Second reading of Senate (House) bills.
13. Third reading of Senate (House) bills.
14. Floor debate and vote on bills.
15. Other business.
16. Adjournment.

## VIII. VOTING

- A. Two-thirds of the members must be present to transact business. Each body can compel attendance of members.
- B. Voting on the passage of motions or measures is done openly by voice and becomes part of the permanent public record.
- C. A majority vote is required in the passage of measures and ordinary business. The presiding officer of each body shall cast the deciding vote.

## IX. COMMITTEES

- A. Each House has from 13 to 15 Standing Committees, ranging from 5 to 15 members each.
- B. The presiding officer designates the chairman and vice-chairman of each committee.
- C. The committee system divides up the work of the legislature.
  1. Bills are assigned, after second reading, by the presiding officer to a specific committee, and committees do one of the following in acting upon a bill:
    - a) Holds bill without taking any action thereon.
    - b) Holds bill but substitutes and report out another similar bill.
    - c) Reports bill out of committee to floor of Senate or House as follows:
      - 1) Favorable or "Do Pass."
      - 2) "Do Pass" with amendment.
      - 3) "Do Not Pass."
      - 4) Majority and Minority report.
      - 5) No Recommendation.
  2. A bill may be removed from a committee by:
    - a) A majority vote in the Senate, and
    - b) Majority vote of the House.
- D. The real work of the Legislature is done in committee.
  1. Here the public has the opportunity to testify in favor or opposition of a bill.

## X. KINDS OF LEGISLATIVE MEASURES

- A. A Bill is a proposed law. All statutes except those initiated by the people must be enacted through a bill.
- B. Joint Resolution is used for the purpose of proposing:
  1. Constitutional amendments
  2. Creating interim committees
  3. Giving directions to a state agency or officer
  4. Expressing legislative approval of action taken by someone else
  5. Authorizing some kind of temporary action to be taken
  6. Authorizing expenditures out of legislative expense appropriation
- C. Concurrent Resolution is used only for matters affecting
  1. Operations and procedures of the legislature such as joint sessions
  2. Appointment of joint committees
  3. Official expression of condolence or congratulations
  4. Adjournment sine die (without day to reconvene)
- D. Joint Memorial is used to make request upon, or an expression of opinion to
  1. Congress
  2. President of the United States
  3. Both
  4. Expression of opinion.
- E. Resolution is used by a single house affecting its own concern or procedure which is:
  1. Appointing a committee of its own members
  2. Making an expression of opinion or sentiment on matters of public interest
- F. Memorial is used when a single house, takes action of a character for which both houses would use a Joint Memorial.



## **XI. PARTS OF A BILL**

- A. There are three parts of a bill. They are:
1. Title on what the bill covers. For instance, "Relating to consumer protection."
    - a) Any section of the Oregon law to be amended, repealed or to have new provision created for, must be mentioned. For instance, "amending ORS 20.080; repealing ORS 646.210."
    - b) If emergency clause is attached to the bill, the title must mention this.
  2. Enacting clause which is "Be it Enacted by the People of the State of Oregon."
  3. Body of Bill
    - a) Here is set forth the proposal or purpose of the bill; the section to be amended, new sections created, etc.
    - b) In the printed bill, "new" matter is in solid print and matter to be deleted is in italic and bracketed.
- B. Any proposed bill may be obtained in the Bill Room, State Capitol.

## **XII. STEPS IN ENACTING A BILL**

- A. A Legislator or Committee submits a bill for drafting—generally to Legislative Counsel.
- B. The typed draft is then delivered to the requestor.
- C. Who delivers it to the Secretary of Senate or Chief Clerk of the House.
- D. Who sends it to Engrossing & Enrolling who checks it for proper Form & Style and then sends it to the state printer.
- E. Bill then read first time by title only.
- F. Bill then read the second day also by title only.
- G. Bill then assigned to appropriate committee by the presiding officer.
- H. Standing committee then studies bill, holds hearing, amends etc., as previously set forth.
- I. If amendments are numerous bill might be "engrossed" which means having bill reprinted as amended.
- J. If bill reported out of committee the chairman signs report and the report delivered to Secretary of the Senate, or Chief Clerk of the House.
- K. The report returned to the body such as "The Local Government Committee recommends the passage of Senate Bill 15 as amended".
- L. If bill receives a constitutional majority it is declared passed and sent to other body.
- M. The other house then goes through same process as outlined above, including first and second readings, assignment to committee, hearing, etc.

- N. If bill receives constitutional majority it then goes to house of origination for enrollment.
  1. If bill amended in the second house then necessary to send to first house for concurrence on amendment.
  2. If first house does not concur in amendments, a committee is then chosen from each house. This is known as conference committee.
  3. If both houses accept conference committee report, the bill is deemed passed and then enrolled.
- O. Bill then signed by
  1. Secretary of the Senate, if originating in Senate; or by Chief Clerk of the House, if originating in House.
  2. Speaker of the House.
  3. President of the Senate.
- P. Enrolled bill goes to Governor.
- Q. Enrolled bill becomes law if
  1. Governor signs, or fails to sign but does not veto.
  2. Both houses pass over Governor's veto.
  3. People approve by vote if enrolled bill is referred to them by the legislature.
- R. Then enrolled bill filed with Secretary of State, who also assigns Chapter number for session Laws.
- S. The enrolled bill then inserted into the appropriate place or places in the Oregon Revised Statutes.

## **XIII. WHO MAY INTRODUCE BILLS**

- A. One or more members of either House or members of both Houses.
  1. If both a Senator and Representative sponsor bill, it is necessary to decide which will introduce it first.
- B. A Standing Committee of one of the Houses.
- C. Individual citizens or groups interested in introducing a bill must do it through one of these two methods.
- D. Revenue measures must originate in the House.
- E. The Speaker of the House or President of the Senate may also order introduction of bills.

## **XIV. WHO PREPARES BILL FOR INTRODUCTION**

- A. Anyone may draft a bill, however, because even the most simple bill requires careful preparation, special attorneys will do the majority of the work.
- B. The Legislative Counsel, a group of lawyers specializing in bill drafting, is responsible for drafting most of the bills introduced in the legislative process.

## **XV. WHEN BILLS MAY BE INTRODUCED**

- A. Senate and House rules require bills be introduced before the 36th day.
- B. Introduction after this date requires permission from rules committee.
- C. True substitute bills are exception—as well as all Ways and Means bills.
- D. Approximately 2,000 bills are introduced each session.
- E. Less than  $\frac{1}{3}$  of bills introduced will be passed into law.

## **XVI. RECORD OF LEGISLATIVE ACTIVITY**

- A. In both House and Senate a Journal is kept.
  - 1. Summary of various items of business transacted on floor of House such as
    - a) Time of convening
    - b) Record of those present and absent
    - c) Report of committees
    - d) Reading of bills and measures
    - e) How every member voted on a measure, etc.
- B. A "Calendar" is prepared in each house daily and printed and placed on each member's desk.
  - 1. A cumulative index to bills, Resolutions and Memorials previously introduced, is also printed and available both to members and the public.

## **XVII. LOBBYING AND LOBBYISTS**

- A. The lobbyist serves as an information agent for both the legislators and the group he represents.
  - 1. He may represent civic groups, interested citizens, business associations, etc.
  - 2. He provides expert witnesses, develops background material and gives assistance to lawmakers.
  - 3. Lobbyists are considered an integral part of the law-making process.
- B. Lobbyists are required to register with the Legislative Assembly and adhere to certain policies.
- C. The Legislative Counsel publishes a book containing names of Lobbyists and Lobby organizations.

## **XVIII. WHEN LAWS BECOME EFFECTIVE**

- A. Constitution provides that laws become effective 90 days after adjournment, unless otherwise provided.
- B. On a measure having the emergency clause attached thereto, the effective date is the date it is signed by the Governor.
- C. Emergency clause cannot be attached to tax or revenue measure.